COURT SEALS SACCO-VANZETTI DOOM

SCENES OF EARLY MORNING FIRE WHICH DEVASTATED MINING SETTLEMENT

ALL THAT JOS. DAUTOVICH SAVED

WHERE TWELVE HOMES ONCE STOOD

A FEW OF THE HOMELESS

PET OF CHESTER PETRIKA, 9, HERO

BUSH BENCHES CUYLER

THE PITTSBURGH SUN-TELEGRAPH

COMBINING THE CHRONICLE TELEGRAPH AND THE PITTSBURGH SUN

ESTABLISHED 1927—VOL. 1—NO. 8 | TUESDAY, AUGUST 9, 1927 | TWO CENTS

THE Peach WALL STREET CLOSE

THE WEATHER. Fair tonight; cloudy tomorrow.

CLAWED, BITTEN BY PET CAT

Mary Klug, 5, 1330 Woods Run avenue, was severely bitten and clawed on left arm by pet cat with which she was playing in her home. Animal, killed by father, is to be examined.

MARY KLUG

Reds Order Walkout

Orders were received here today by the Workers Party of America, communistic organization, from headquarters in Chicago, calling upon all members to go out on strike to protest

(Continued on Next Page, Col. Eight.)

SACCO JUDGE REFUSES TO STAY EXECUTION

(International News Service Wire.)

DEDHAM, MASS., Aug. 9.—In a thirteen word sentence Judge Webster Thayer today denied a motion for a stay of revocation of sentence for Nicola Sacco and Bartolomeo Vanzetti, doomed to die in the electric chair in states' prison for a double slaying.

The decision, handed down in Norfolk County Superior Court, read:

The motion for revocation of sentence and stay of execution is hereby denied.

WEBSTER THAYER,
Justice of the Superior Court.

DENIES PREJUDICE

The motion denied today by Judge Thayer was based upon alleged prejudice by him outside of the courtroom while the trial was under way, charges that he denied from the bench.

The decision appeared to kill the last vestige of hope of saving the lives of Sacco and Vanzetti via the Massachusetts courts. An "eleventh-hour" appeal to the United States courts was said by defense forces to be ready.

Counsel for Vanzetti and Sacco later filed with the clerk of the State Supreme Court an appeal from the decision of Supreme Court Judge George A. Sanderson denying the condemned men a writ of error.

(Continued on Next Page, Col. Two.)

Man Dies in Leap From Flyer

Leaping from the window of the Pittsburgh-bound Cleveland flyer, traveling 65 miles an hour, at Glenfield this afternoon, a man believed to have been Francis McElwee, aged about 65, of Chicago, was killed.

The man raised a day coach window and lunged through it, according to Mrs. Edward Johnson, wife of a Pennsylvania Railroad conductor, who was sitting in a seat with him.

'Sally'—She Smiles Back at Knocks

The relentless fury of the fates struck Sally Jerome, just 20 and pretty, in the form of a helpless family.

Like Atlas, that god of the early world, she faced the task of burdens almost beyond endurance resting on her trim, strong young shoulders. Both held up by might their own worlds.

Many young women, and many young men for that matter, have been broken in body and spirit by the accumulation of difficulties when theye were too young, too untrained, too unwilling to take big disappointments with a smile, and shake off worries prematureley arrived.

Sally liked to dance. Sally smiled as a matter of course. Sally was blue-eyed, shapely, and loveable.

Miss Beatrice Burton has made a happy choice of heorine in her newest serial novel, "Sally's Shoulders." With a faculty for seeing the inner lives of the youth of America today, she searched for a young woman, and finally discovered that in every locality, in every community, in every city and home and office, there was one whose shoulders who could uphold any task. There were many young women who were undertaking tasks that might well bend their supple figures, and break them. She found that the brave, the strong, the kind-hearted and cheery young women of the world of today were the womene that were carrying the burdens.

And to this type of courageous womanhood she dedicates this young, blithe Sally Jerome—the heroine of "Sally's Shoulders."

There are numerous other characteres in the story, which is a vivid, stimulating drama of the American home today. It is a story whereby

(Continued on Next Page, Col. Eight.)

Sacco-Vanzetti Bulletins

NIP PLOT ON FULLER'S LIFE.

BOSTON, Aug. 9.—(INS.)—Two men, said by police to be "bombers" from New York, were under arrest this afternoon, police believing they had nipped in the bud a bomb plot on the life of Gov. Alvan T. Fuller, who handed down and adverse decision in the celebrated case of Nicola Sacco and Bartolomeo Vanzetti.

COOLIDGE WON'T INTERFERE.

RAPID CITY, S. D., Aug. 9.—(AP.)—It was reiterated at the summer White House today that President Coolidge considers the Sacco-Vanzetti case entirely a matter for disposal by Massachusetts courts.

GUARD AGAINST N. Y. PROTEST.

NEW YORK, Aug. 9.—(AP.)—One thousand patrolmen were posted at Union Square today and smaller detachments were placed at some 30 halls throughout the city to preserve order during what its leaders said would be the biggest strike in the history of New York, called for one day in protest against the impending execution of Sacco and Vanzetti.

OAKMONT 3 DIE IN CRASH

MEADVILLE, Pa., Aug. 9.—(AP.)—Three persons were killed, one of them dying instantly, when a large sedan in which they were the sole occupants was struck by an interurban trolley car 15 miles north of Meadville shortly before noon today.

The Dead:

Mr. and Mrs. W. T. Tomlinton, Washington avenue, Oakmont, Pittsburgh.

Miss Elizabeth Elliott, also of Oakmont.

The party, camping along French Creek during the past week, had been to a neighboring town, Venango borough, and returing to their camp had just turned into the private driveway.

FINED ON DOPE CHARGE

Found guilty of possessing opium, Sam Lee, proprietor of a Uniontown boundry, was fined $500 today in United States District Court and Wah Lee was fined $100.

BUCS PLAY WITHOUT CUYLER

By CHARLES J. DOYLE.

FORBES FIELD, Aug. 9.—A big crowd for a week day was assembled at the Oakland Orchard this afternoon when the Pirates and Giants hooked up in the second game of the series. There were no signs of the rain of yesterday which caused a postponement. On the contrary, the field was in fine shape.

Before the game Manager Bush announced that Outfielder Cuyler had been benched.

Lee Meadows and Burleigh Grimes, two veteran righthanders, were pitted against each other on the mound. Grimes, who once wore the Pittsburgh regalia, is one of the few remaining fingers of the fading spitball. The Pirates have beaten Grimes frequently in the past two seasons, but the former Dodger scored a shutout success against the Buccos at the Polo Grounds in his last meeting with the Pittsburghers.

24 HOMES BURNED IN MINING TOWN

Five shots fired by a woman at 2 o'clock this morning, following a series of explosions, called out the fire departments at Springdale, New Kensington, Parnassus and elsewhere to fight a blaze which destroyed a block of 12 double dwellings owned by the Diamond Coal and Coke Company at Barking station.

As a result of the blaze, five families, a total of 25 persons, are homeless and practically penniless. Nearly all their clothing and household effects were destroyed. Because of the miners' strike, the men are jobless. They are: John Dautovich, wife and four children; John Petryka, wife and four children; Andrew Lolo, wife and four children; George Karocus, wife and four children, and Mike Dautovich.

The firing of the shots attracted the attention of John Troeger, night patrolman at Springdale, across the river. He went out to investigate the shots and saw everything was apparently ablaze across the river.

Troeger notified the telephone operator at Springdale who called fire departments of Allegheny valley towns.

The Diamond Coal and Coke Company is a subsidiary of the Hillman Coal and Coke Company.

Some of the residents of the vicinity heard, what they thought was a series of explosions, following the shots fired by a woman to arouse the neighborhood. The cause of the fire is a mystery.

F. B. Dunbar, general manager of the company, said that seven of the houses were empty and five occupied. Mr. Dunbar believes the fire was caused by the explosion of a still in the cellar of the structure where it started. He is not certain as to the cause and this is being investigated.

A rumor said a man employed on a dredgeboat started a fire in a grate to dry his clothing and that the blaze occurred sometime later.

New Kensington firemen estimate the loss at between $50,000 and $60,000.

"SALLY'S SHOULDERS" MIRRORS THE AMERICAN FAMILY

WEEK-END THRILLS AND FUN -:- AT OAKMONT CAMPS -:- WITH PLEASURE SEEKERS

At the upper left we have Miss Wilma Kenyon, of Camp X-ous, and Ralph and George Topper, of Camp Aurelius, taking the sun on their respective beaches. In the second view—meet Herman, mascot of Camp Oscecla, disporting himself with Miss Ellen Sickeler. Next are members of Camp Oscecla, which is at Hulton, with visitors. At at the right Miss Marie McCann, of Camp Jeff; Helen Larkins, of Camp Unique, and Genevieve Green, of Camp Jeff, are telling you, "Come on in! The water's fine." At the lower left is Sunday's personnel at Camp Triangle: Left to right—James Duffy, Madelyn Mackey, Ruth Renoch and John Millingham.

LANG LAYS DELAY TO COUNCIL

Council's refusal to create 11 jobs in the Bureau of tests with salaries totalling $18,030 a year is delaying city street and sewer projects, according to Director Edward G. Lang, of the Department of Public Works.

Councilman James F. Malone took the position, in which his colleagues concurred, that men employed on work about completed can be used on the contemplated projects. He declared Council will not ignore the budget by adding more employes to the payroll without an expression from Mayor Charles H. Kline, who will have to take the initiative for the 1928 budget.

By Council's action the zoning law is now amended to permit the erection of buildings 425 feet high by adding towers above the 265-foot allowed in the original law.

This removed legal objection to the proposed Strasburger building on Grant street between Third and Fourth avenues and the Koppers Company building, Grant street and Seventh avenue. The law, as amended, permits towers rising flush with the building line on one side of the structure with a 40-foot setback on the opposite and 20-foot setback on each of the other two sides.

Director Edward G. Lang, of the Department of Public Works, today forwarded to Mayor Charles H. Kline at Pirl Beach, O., the city's summer "White House," an emergency ordinance for repairs to Ellsworth avenue bridge over the Pennsylvania Railroad tracks that requires the Mayor's signature. The paper contains the name of Controller John H. Henderson, as required by law. The span has been in need of replacements for years, due to attacks from locomotive fumes.

46 GAINADAY SALESMEN LEAVE AFTER TOUR HERE

Forty-six salesmen of the New Gainaday Electric Washers left for their homes in New York state and Eastern Pennsylvania, after being the guests of the Gainaday Electric Company. The trip was a reward to the salesmen who had a sales record of more than 20 washers each in 20 days' time. The group was headed by D. C. Cunningham, eastern sales manager, and R. E. McMillin, of the Electric Supply and Equipment Company. The men were taken on sight-seeing trips; a trip to the baseball game, and a farewell banquet at Webster Hall.

WOUNDED WOMAN FOUND BOUND ON CREEK BANK

Semi-conscious, her wrists and ankles bound with wire, Lita Munday, 28, a Negress, was found lying on the bank of Turtle Creek near her home at Port Perry early this morning. Her body was lacerated and her nose was fractured. She was taken to the Braddock General hospital.

There's a Sally in every family—in every office. Which is Sally in your home? Read "Sally's Shoulders" in next Monday's Sun-Telegraph.

JUDGE REFUSES STAY

(Continued from Page One.)

Judge Sanderson's decision was rendered yesterday.

The petition alleges that the denial of the writ by Judge Sanderson constituted a violation of the defendants' rights under both the Massachusetts and Federal Constitutions.

The move was taken as a step in the efforts of the defense to utilize every possibility of the state courts before seeking action in the Federal courts, to which as yet no appeal has been made.

If this fails it is expected that Sacco and Vanzetti will go to their death in the electric chair at the state prison in the Charlestown district early Thursday morning.

"CAN DO NO MORE"

ROME, Aug. 9.—(AP.)—Answering a plea from Michele Sacco for his personal intervention to prevent the execution of Michele's son, Nicola, in Massachusetts, Premier Mussolini has telegraphed him:

"I desire to communicate to you that for a long time, and assiduously, I have occupied myself with the Sacco-Vanzetti case, and I have done everything possible compatible with international rules to save them from execution."

MOB STORMS LEGATION

LONDON, Aug. 9.—(INS.)—An excited mob of 10,000 persons attempted to storm the United States legation at Stockholm, Sweden, last night, said a Central News dispatch from that city today. A strong cordon of mounted police beat back the mob, arresting several of the ringleaders.

Disorderly scenes took place in other parts of the city as the result of Sacco-Vanzetti demonstrations.

DISPERSE MOB

CHERBOURG, France, Aug. 9.—(AP.)—A crowd demonstrating in front of the American consulate here last night against the forthcoming execution of Sacco and Vanzetti, swept through the police barrier about the building and sang the Internationale until reserves dispersed them. A few of the manifestants and some of the police suffered slight injuries during the clash.

BURN AMERICAN FLAG

PARIS, Aug. 9.—(AP.)—The American flag was reported burned Sunday evening at Casablanca, Morocco, during a demonstration in favor of Sacco and Vanzetti held in front of the American consulate in the Place de France, says a dispatch to Le Matin. The police dispersed the demonstrators but the latter returned later and threw stones, breaking windows in the consulate.

Laborite demonstrations of sympathy with Sacco and Vanzetti, some of which ended in fights with the police, were held last night in several French industrial centers.

Besides the clash in front of the American consulate at Cherbourg, there was trouble at Marseilles and Nante.

Sacco Executioner Is Calm But Cautious; Has Gun Handy

NEW YORK, Aug. 9.—(AP.)—A special police guard has been posted about the home of Robert Elliott of Richmond Hill, Queens, the executioner who will throw the switch that will send Sacco and Vanzetti to their death in the electric chair at Boston.

With a high-powered rifle and a double-barreled shotgun at his side, Elliott rested at his home with his family on the eve of the executions, calmly reading newspapers and smoking his pipe.

Elliott is executioner for four states.

FUR SHOPS LOOTED

Padded bricks crashed almost simultaneously through the plate glass windows of two furriers early this morning and window thieves escaped with fur coats valued at $3,300. These were the third and fourth fur robberies in 24 hours.

At 4:20 o'clock this morning a brick, padded heavily with thick cloth, crashed through the window of Max Asen, 1823 Fifth avenue, and a fur coat valued at $300 was snatched from within. Agents from the Holmes Electric Protective Agency, having received an alarm, rushed to the scene, but found no trace of the thieves.

SECOND ALARM

Five minutes later, while the agents were investigating at the Asen establishment, another alarm was received by the agency when a wrapped brick was hurled through the fur show window of Rosenblum's, 127 South Highland avenue. Three fur coats, valued at $2,000 were stolen. It was the fourth robbery of the Rosenblum establishment within two years.

Yesterday morning a similar robbery took place in the shop of Sam Schechter, 223 Oliver avenue, when two men hurled a brick through the show window and stole a fur coat valued at $1,275.

THE WEATHER

General Indications.

Western Pennsylvania—Fair and slightly cooler tonight. Wednesday partly cloudy, with rising temperature.

Ohio—Fair tonight. Wednesday partly cloudy, with rising temperature.

West Virginia—Fair and cooler tonight. Wednesday increasing cloudiness.

Hourly Temperatures.

(EASTERN STANDARD TIME)

12 midnight	69	8 a. m.	82
1 a. m.	69	9 a. m.	83
2 a. m.	69	10 a. m.	83
3 a. m.	68	11 a. m.	85
4 a. m.	67	12 noon	89
5 a. m.	67	1 p. m.	89
6 a. m.	65	2 p. m.	91
7 a. m.	67		

Sunrise today ... 5:30 Sunset today ... 7:32

Temperature and Precipitation.

Observations for the 24 hours ended at 12 noon: Highest temperature, 91; lowest temperature, 67; range, 17; precipitation, .24.

Time.	Temp.	Hum.	Wind.	Weather.
8 a. m.	67	74	N.W.	Cloudy
12 noon	89	55	N.W.	Clear

	1926	1925	1924	1923	1922	1921	1920	1919
Highest	90	78	92	86	92	80	88	88
Lowest	73	63	70	73	60	69	65	67
Mean	82	70	81	80	71	79	76	78
Precip.	.00	.00	.45	.43	.00	.00	.30	1.19

DOESN'T WANT DIVORCE

STILL LOVES HIM

"I didn't leave him—he left me," asserted Mrs. Clara Mangold Echement of 227 Morse street, Knoxville, in telling why she doesn't want a divorce. The husband, Gerard W. Echement, filed charges of desertion against his wife, but she maintains he abruptly left her and she didn't hear anything of him for two years until notice of the divorce proceedings was served. Mrs. Echement wants the libel dismissed.

REDS CALL WALKOUT

(Continued from Page One.)

the execution of Nicola Sacco and Bartolomeo Vanzetti.

The members were ordered to picket public buildings, according to Henry J. Lenon, former special investigator for the United States Department of Justice, who said that the orders were received by R. Jakira, 805 James street, North Side, and 25 Miller street.

District Attorney Samuel H. Gardner and Federal District Attorney John D. Meyer authorized Lenon to take charge of the investigation here.

Increased vigilance on the part of city and county authorities, including the placing of special guards at the homes of all the federal judges, marked today's activities to guard against possible violence on the part of Sacco-Vanzetti sympathizers. Guards on all public buildings, churches and bridges were maintained and word was sent out to all patrolmen in the city to be on the lookout for pickets believed ready to stage a demonstration in this district.

Lenon told city and county detectives he had learned that sympathizers were to appear in the district bearing "sandwich boards," placards and other literature appealing for the men under sentence of death in Massachusetts. Police were instructed to arrest any person participating in such demonstration.

Two men were arrested on suspicious person charges. John Trebovitch, 52, of 2402 Sarah street, picked up near the South Side Carnegie Library, was discharged when he explained his actions to Magistrate J. J. Sweeney this morning.

Harry J. Smith, 37, of 820 South Sixth street, Louisville, Ky., who told authorities he was living at the Keystone Hotel, was taken into custody near the county morgue early today while asking questions about the county buildings. He told authorities he was a mechanical engineer. He is being held in Central Police Station.

THREATS MAILED HERE

Three inflammatory postcards, believed mailed by Sacco-Vanzetti sympathizers in Pittsburgh, two of them addressed to President Coolidge and the third to the United States Supreme Court, today were returned to United States District Attorney John D. Meyer from Washington, where they had been intercepted.

All three cards have postmarks of the North Side station and were mailed at 7 p. m. August 4.

The card addressed to the Supreme Court bore the message: "They got you fixed, too. Free Sacco and Vanzetti. If there is any more trouble in our ranks we are going to wipe you big birds out. Mark my word. E. J. K."

The card to President Coolidge, besides containing some scurrilous terms, advised him to "keep low."

SALLY SMILES BACK

(Continued from Page One.)

Miss Burton's art in delineation is shown in bold portraiture.

Miss Burton, in "Sally's Shoulders," has placed the commonplace on a pinnacle.

The first chapter will be in next Monday's issue of the Pittsburgh Sun-Telegraph, and the succeeding chapters with their gayety, pathos, hate and—mighty, aming love, will follow daily.

He Won't Be Tin Saint That's Why Lindy Smoked.

CINCINNATI, O., Aug. 9.—(AP.)—Col. Charles A. Lindbergh during the dinner given in his honor here Saturday night smoked a cigaret and though hundreds of persons saw him do it no one saw anything unusual in it until today.

The smoking was said to have been the outcome of an incident in which Lindbergh told his "pal," Phillip Love, "I won't be played for a tin saint."

He was said to have told Love that a national women's organization is sending out circulars calling on the young men of the country "to follow Lindy's example and abstain from smoking cigarets."

"I am going to smoke a cigaret at that dinner tonight and I don't care what they say about it," Lindbergh was quoted as saying to Love. "I did not say I would never smoke a cigaret."

"I Don't Choose," -:- Recalls Other Third Term Refusals

GEORGE WASHINGTON

"I . . . . decline b[e]ing considered among the num[b]er of those out of whom a cho[i]ce is to be made."

THOMAS JEFFERSON

"I should unwillingly . . . . furnish the first example of prolongation beyond the second term."

CALVIN COOLIDGE

"I do not choose to run for President in nineteen hundred twenty-eight."

U. S. GRANT

"I would not accept unless . . . . under circumstances not likely to arise."

THEODORE ROOSEVELT

"Under no circumstances will I be a candidate for or accept another term . . . . I shall not change."

COOLIDGE AGAIN, FISHER SAYS

THE DAILY PICTORIAL — THE SUN TELEGRAPH — GENERAL NEWS SECTION
TUESDAY, AUGUST 9, 1927

HEROIC CANVASES HUNG

LARGEST IN U. S.

Michael O'Sullivan superintends hanging of his heroic-size canvas in the St. Francis of Assisi Church, San Francisco. The picture and a companion piece, each 36 by 13 feet, are said to be the largest in the country. The picture portrays St. Francis kneeling before the Holy Mother and infant Christ.

City Renews Rate Fight

COAL OPERATORS FILE PROTEST IN CAPITAL

With the victory won by Pittsburgh and Western Pennsylvania in the long fight for fair freight rates on lake cargo coal becoming effective tomorrow when the local rate to Lake Erie is reduced from $1.66 to $1.46 a ton, the battle before the Interstate Commerce Commission was renewed today with a protest lodged at Washington against the tariffs filed by Southern railroads proposing a similar reduction in rates from Southern mines to nullify the commission's award to the Pittsburgh district.

This protest was filed on behalf of the Pittsburgh Coal Operators' lake rate committee and will be supplemented tomorrow by a similar protest from the Pittsburgh Chamber of Commerce, both asking the commission to suspend the proposed Southern schedules pending an investigation. The protest declares that approval of the Southern tariffs would restore the unjust and unreasonable structure of rates on lake cargo coal just revised by the commission.

SUPPLY OF COAL SETS RECORD

International News Service Wire.

WASHINGTON, Aug. 9.—Despite the strike in the central bituminous fields, the stocks of soft coal in consumers' hands on July 1 were the largest for any corresponding period in history, the Bureau of Mines announced today.

Consumers' stocks totaled 62,000,000 tons. This is a decrease of but 13,000,000 tons from the stocks of April 1, indicating how little the nation has been forced to draw on its surplus coal stocks even in face of a suspension.

PITTSBURGHERS NAMED

AMONG PROMINENT EXECUTIVES

E. M. Herr, president of Westinghouse Electric and Manufacturing Company (left); Elisha Lee, vice president of Pennsylvania Railroad (center); and Edgar Kaufmann, president of Kaufmann Department Stores, Inc., are among the 31 members of the advisory board of American Management Association of New York. The board's task is research into profitable methods of business management and its membership includes heads of country's largest corporations.

MARITAL REUNION ENDS IN AUTO CRASH; 1 DEAD

What started out to be a happy reunion celebration for Walter Gorman, 25, of 528 Monroe street, Buffalo, N. Y., and his wife, Mrs. Margaret Gorman, 24, who had been estranged for several months, ended tragically early this morning when the auto in which the couple were passengers struck two men, killing one and critically injuring the other.

The dead man is Martin Lyden, 36, of 1405 Nixon street, who died in Columbia Hospital shortly after 2 o'clock from a fractured skull. Patrick Cafferty, 32, of 79½ Haberman street, is in the Columbia Hospital suffering a probable fracture of the skull and a compound fracture of the left leg. The men, employes of the Pittsburgh Railways Company, were at work repairing a trolley switch at Penn avenue and Center street, Wilkinsburg, when struck.

The driver of the automobile, Raymond P. Rahn, 25, of 130 South Fairmount street, was turned over to the coroner this morning on a charge of manslaughter. Mr. and Mrs. Gorman are held as material witnesses. Wilkinsburg police, who arrested them, say all three were intoxicated when the mishap occurred.

CELEBRATE REUNION

Gorman told Wilkinsburg police his wife had left him several months ago, coming to Pittsburgh. The only postoffice address she gave was general delivery. Gorman arrived in Pittsburgh yesterday and after a seven-hour vigil at the postoffice, met his wife, who, he said, was accompanied by Rahn.

He and his wife patched up their differences, Gorman said, and decided to celebrate with a "party." Rahn volunteered the use of his automobile, and the trio set out. After spending the evening drinking, they started for a drive over the William Penn highway, they told police. As they were passing through Wilkinsburg, Gorman said, he became engaged in an argument with Rahn and while they were quarreling, they struck the two workmen.

Gorman said he attempted to halt the machine after the crash but Rahn refused to stop. Both men were struggling for possession of the wheel when Policeman John Dyer gave chase in a motorcycle and fired several shots before the machine stopped.

In default of $5,000 bail Rahn was lodged in the county jail to await a coroner's inquest.

Lyden's widow and 11 children, ranging in age from 5 months to 15 years, mourn his death. At the home in Nixon street this morning, the grief-stricken family told how he had left for work and of the brief notification of his death they received this morning.

"All we heard was that Martin was killed," the tearful widow said. "He was such a good husband and father to us. We certainly do miss him."

CLIFTON-BRIDGEVILLE HIGHWAY REOPENED

One county road in the South Hills district was reopened to traffic today and another in the same district was closed for repairs. The Clifton-Bridgeville road, in Upper St. Clair township, was the one reopened. It had been closed for two weeks. The highway closed is the Washington road between Clifton and Mt. Lebanon. The road will be resurfaced.

FISHER PREDICTS COOLIDGE AS NOMINEE

BILLINGS, Mont., Aug. 8.—(AP)—Governor John S. Fisher of Pennsylvania believes a multiplicity of other presidential candidates probably will force the Republican party to nominate President Coolidge in 1928 in order to preserve unity within party ranks.

The Pennsylvania executive made these observations here while en route to the Black Hills of South Dakota to make a social call on Mr. Coolidge.

Governor Fisher said he did not think there was ambiguity in the president's recent statement in which he said he did not "choose" to be renominated. The carefully selected 12 words in Mr. Coolidge's statement, in the opinion of the governor, meant that Mr. Coolidge would not be a "voluntary candidate" for the nomination.

SAINT-GAUDENS MEETS 'DUCE'

Homer Saint-Gaudens, director of fine arts at Carnegie Institute, who has been abroad for the last four months assembling paintings for the twenty-sixth Carnegie international, which opens in Pittsburgh in October, was received by Mussolini yesterday, cable dispatches received at the institute today said.

Mussolini referred to the international as "a means of fostering an understanding of our art in other countries" and said "contemporary Italian art must reflect and make a permanent record of the Italy of today for future generations. This exhibition promotes international unity."

SON PILOTS OLD GLORY

BELIEVES IN HIM

"He'll do it," said Lloyd Bertaud's mother as she changed trains in Chicago bound from the West for New York to see the flier take off in a flight to Rome.

MRS. SACCO VISITS MATE IN PRISON

BOLSTERING HOPES OF DOOMED MEN

This shows Mrs. Nicola Sacco visiting her husband, center, and Bartolomeo Vanzetti, left, condemned radicals in Boston jail, while the guard, right, keeps strict watch. Mrs. Sacco tried to bolster the hopes of the two men and told them of the activity of their friends in their behalf.

AUTO KILLS MAN, RESULT OF PARTY

Mrs. Margaret Gorman — **Raymond P. Rahn** — **Walter Gorman**

Martin Lyden, 36, 1405 Nixon street, is dead and Patrick Cafferty, 79½ Haberman street, critically injured as results of celebration of reconciliation by Buffalo man and wife and Pittsburgh companion. Mrs. Margaret Gorman, 24 (left), Raymond P. Rahn, 25, 130 South Fairmount street (center), and Walter Gorman, 26, were drunk, Wilkinsburg police say, when Rahn's car, used in party, struck two workers for Pittsburgh Railways Company early this morning as they repaired rails at Center street and Penn avenue. Gorman met his wife, who left him in Buffalo several months ago, with Rahn after he waited at postoffice general delivery for seven hours yesterday. All were held for court.

GENERAL TIE UP IN NEW YORK ∴ THREATENS ∴ AS SACCO-VANZETTI REPRISALS

Scene of Demonstration Against Death Penalty in Union Square, New York

Moody Postcard Tells Of Jump to Death

"I have made a failure in life. I have sinned. I have played the part of a fool and gone to a devil's Hell. You will find my body near center pier of Point Bridge. Kindly send remains to Mrs. Gladys Ingland at Stockdale.

"CHARLES F. INGLAND,
"Stockdale."

That message, on a postcard mailed yesterday, found its way to police headquarters today. This second message was appended:

"I will use my suitcase for an anchor. I have walked over bridge seven times and picked this place, also stood at this spot for nearly an hour before I decided to jump. Goodby."

Police are dragging the river for the man's body.

Ingland was described by his sister-in-law, Mrs. Charles J. Ingland, of Charleroi, in a telephone message today, as an ex-service man, married and father of two children.

"He's a moody person," she said.

Dry Agents Wounded In Raid

ALLENTOWN, Pa., Aug. 9.—(AP.)—Prohibition Officer Eccles, of the Philadelphia prohibition enforcement office, and an "under-cover" man, who was acting as his chauffeur late last night, were wounded while conducting a raid near Delps in Northampton county.

Two bullets struck Eccles in the thigh and the chauffeur was hit in the left leg. Both men were taken to Staff's Hospital, Northampton. Eccles refused any information on the shooting, referring questions to his superior, Maj. Campbell, at Philadelphia.

MAN INJURED AS TAXI HITS AUTO THEN POLE

Louis Martin, 29, 13 Wooster street, is in the Passavant hospital seriously injured, after the taxicab in which he was riding with Edward Jenney, 24, 22 Wooster street, and John Short, 30, Burton way, collided with a parked car and a telephone pole in Centre avenue, early today. Saul Koshner, 24, 427 Atwood street, driver of the taxi, was arrested.

3 CHINESE DIE IN FEUD

VANCOUVER, B. C., Aug. 9.—(A. P.)—Three Chinese, two of them prominent in Vancouver's Chinatown, were killed in a battle resulting from a political feud here last night.

The dead are:

Louie Man Ha, president and editor of the Canadian Morning News, and special commissioner of the Vancouver branch of the Chinese Nationalist league.

Wong Park, type setter and writer for the News.

A Chinese believed to be Wong Suey Sang of Kamloops, B. C.

Police stated after an investigation that the affair was a result of a recent split in the Chinese Nationalist party followers here.

PADDED BRICKS SHATTER PANES; FURS STOLEN

DOWNTOWN FURRIER ROBBED

One coat valued at $300 was taken from Max Azen, downtown Fifth avenue furrier, early today when padded bricks smashed show windows there and in East Liberty. Arrows indicate breaks.

THREE COATS LIFTED

Rosenblum, furriers, 123 South Highland avenue, were robbed of three coats, valued at $3,000, in early morning swoop equally as bold as that downtown. No arrests have been made.

Clang! King Michael's Fire Truck Runs Wild

SINAIA, Rumania, Aug. 9.—(AP.)—King Michael I, Rumania's 5-year-old sovereign, dashed down the concrete walk of the royal summer palace here a couple of days ago in his red-painted, miniature American automobile, almost bowling over Queen Marie as he went. Ahead of him raced his favorite dog, "Mumbo." They imagined themselves going to a fire.

"Mad Cap Mickey," as Queen Marie calls her romping, irrepressible grandson, was shrieking, blowing a whistle and ordering even royalty out of his path. Queen Marie said jocularly:

"Well, if he doesn't make a good king, he surely will make a first-class fireman."

She continued:

"He hasn't the remotest idea what the events of the last fortnight mean. He can't understand why people make such a fuss over him. He wants to be called "Mickey" and not "Your Majesty."

Like all other children, he is intensely fond of fairy tales and stories of adventure and daring.

SENTENCE DRY VIOLATOR

A sentence of two months in the county jail was imposed today on Frank Marello of Sheraden when he entered a plea of guilty in United States District Court to a charge of violating the prohibition laws.

Third Joins Lindy's "We," She's Pretty

International News Service Wire.

CINCINNATI, O., Aug. 9.—The wagging of tongues which starts anew every time the Prince of Wales invites a young woman to dance or dine or ride on his yacht was but a dim echo today, compared with the gossip started by Col. Charles A. Lindbergh, bashful transatlantic flying hero, in the wake of his invitation to a pretty girl to sit in the cockpit of the Spirit of St. Louis.

The honored guest, who sat in the control seat of the famous monoplane was Miss Martha Helen Croninger, 17, said to be the only woman aviator in Cincinnati. She isn't really a full-fledged pilot yet, but is a student aviator, and already has done some solo piloting. She was introduced to Lindbergh at Lunken Airport just prior to his take-off for Louisville, Ky., yesterday, and Lindy surprised even his closest associates when he invited her to inspect the control of his ship from the pilot's place.

Lindbergh's take-off was slightly delayed when it was discovered that a souvenir hunter had whittled a four-inch square section from the stabilizer of the Spirit of St. Louis, but repairs were made quickly.

ARKANSAS RIVER FLOOD LOOMS

FORT SMITH, Ark., Aug. 9.—General rains throughout the Arkansas River valley will send the stream to flood stage, 22 feet, in the opinion of weather bureau officials here today.

The Arkansas River reached a stage of slightly more than 21 feet but was receding. Reports said that Oklahoma tributaries, however, were rapidly rising.

Only 20 Americans Have A-1 Molars, Dentists Told

CHICAGO, Aug. 9.—(AP.)—In all America there are only 20 sets of perfect natural teeth, Ernest E. Dalton, of this city, declared in an address today before the National Dental Technicians.

$1 SPECIAL RATE $1 EVERY DAY

To Butler, New Castle, Ellwood City and Beaver Falls on

The Harmony Route or Butler Short Line

Car Every Half Hour TO BUTLER

Use the interurban cars to attend the Soldiers' Reunion Wednesday, August 10, at Alameda Park, Butler.

135 MARVELOUS FUR COATS GUARANTEED to GIVE SATISFACTION

Your Purchase — NOW — Will Be a Wise Investment in STYLE—QUALITY —VALUE

Bedell

FIFTH AVENUE NEAR WOOD

Buy Now—Pay Later—Convenient Deferred Payments Arranged with Our Credit Department

TOMORROW—WEDNESDAY

A Sensational Event In Our Annual

AUGUST SALE of FURS

$100

Kid Caracul Fox Collar

$100

French Seal Fox Collar

$100

Confidence

Bedell standards of reliability never vary regardless of price. You may buy in this sale with the same confidence as if you paid three times $100.

THESE FURS

MARMOT—MARMINK
BROWN PONY
MENDOZA BEAVER (Dyed Coney)
AMERICAN OPOSSUM
COCOA CARACUL
FRENCH SEAL (Dyed Coney)

TRIMMED WITH

SQUIRREL—FOX—WOLF—SILVER FITCH
JAP MINK — BARANDUKI — MARMINK

EVEN SAMPLE COATS

Just One of a Style for You in This Sale If You Come Promptly at 9 A. M. Wednesday Morning

DO IT TODAY

Last Chance

To Take Advantage of the Extraordinary Features in This Great Sale of

A Trainload of New 1928 Peerless Six—60 Models

Positively the last day of this Greatest Sale of model Six-60 Peerless motor cars. You have only TODAY and TONIGHT to act. The whole trainload of 50 Peerless cars has been going fast. Never before and probably never again will the buying of latest model, beautifully designed, superbly finished and sturdily built motor cars be so attractive. COME today or this evening. Whether you buy or not this innovation in selling high-grade automobiles will be a revelation to you.

QUICK! ACT TODAY!

Peerless Roadster $479 DOWN PAYMENT — BALANCE IN TWELVE EQUAL MONTHLY PAYMENTS

Peerless Coupe $495 DOWN PAYMENT — BALANCE IN TWELVE EQUAL MONTHLY PAYMENTS

Peerless Sedan $495 DOWN PAYMENT — BALANCE IN TWELVE EQUAL MONTHLY PAYMENTS

Peerless Coach $495 DOWN PAYMENT — BALANCE IN TWELVE EQUAL MONTHLY PAYMENTS

Last Day Features!

If You Are Considering the Purchase of a Motor Car NOW is the Time and This Is THE OPPORTUNITY!

No. 1—Small Down Payments.
No. 2—Twelve Monthly Payments.
No. 3—"Trade-In" Privilege.
No. 4—Full Equipment.
No. 5—Free Oiling and Greasing Service.
No. 6—Free Driving Lessons.
No. 7—Relief Insurance Feature.
No. 8—Life Insurance Feature.
No. 9—The Double Guarantee.
No. 10—Free License.

Hurry—and Come Early!

There's not a minute to lose. The greatest sale in the history of automobile selling positively ends tonight. Fifty Peerless Motor Cars — to be sold in one week. They have been going fast. You have read the advertisements from day to day, you have noted the TEN Extraordinary Sale Features, you know this is the motor car buying opportunity of your life. And this is the Last Day. Your Final Opportunity. By all means come in today — morning, afternoon or evening. Bring the wife and family. This sale event will be an education to you.

REMEMBER!

The Six-60 is designed to extend the joys of Peerless ownership to thousands who have not had that privilege heretofore. For two years Peerless engineers and executives have been working toward the end accomplished with the introduction of the Six-60 — the building of an automobile which should embody all the fundamental points of mechanical excellence which have made Peerless cars famous for twenty-five years — in such sizes and quantities that an extremely popular price would be possible.

Open Tonight—Your Last Chance—Open Tonight

Steel City Automobile Co.

3964-66-68 Forbes Street

Opposite Hotel Schenley

Private Exchange, MAyflower 5493

PEERLESS HAS ALWAYS BEEN A GOOD CAR

At Brioni

FOR SHORT STAY

Secretary of Treasury A. W. Mellon has reached the Island of Brioni, in the Adriatic, for a short stay on his tour.

PHILLIPS AVE. PROPERTY IS SOLD

A brick double dwelling at 5894-96 Phillips avenue, Fourteenth Ward, has been sold by Harry L. Feiser to Bessie Bluestone at a valuation of $21,000. The lot is 40x60 feet. The buyer gave in part payment at a valuation of $20,000 the three-story brick store and apartments at 2130 Fifth avenue. Mr. Feiser will remodel the Fifth avenue building for a tailor shop. The United States Realty Company was the broker in the deal.

A brick store and dwelling at 928 Braddock avenue, Braddock, on 20x132 feet, has been sold by the Bessemer Trust Company, trustee for the Fanny Handel estate, to Carmine Porto for $13,500.

In Thorn street, Sewickley, Catherine A. Hite sold to William H. Laraj 60x267 feet with house for $12,000.

Sarah Middleman deeded to John T. Lewis a house in Idlewild street, Thirteenth Ward, for $10,157. The lot is 25x97 feet.

The Medical Building Company has filed an application for a building permit for a six-story office building to be erected at 3401-03 Fifth avenue, Oakland, at a cost of $120,000.

Other permits filed today are:

Twenty-sixth Ward—O. and W. P. Friedrich, brick dwelling, 538-40 Bayne street, $10,500.

Tenth Ward—Atlantic Refining Company, two brick pump-houses, Fifty-fifth street and Allegheny Valley Railroad, $8,000.

Thirteenth Ward—Foley and Kennedy, brick and tile dwelling, 1026 Bernal street, $7,500.

Twenty-sixth Ward—A. C. Elliot, brick dwelling, 2223 Spokane avenue, $5,750.

Ninth Ward—R. D. Orange, side garage, 7004 Penn avenue, $1,500; T. J. Bowers, repairs, 5101-05 Liberty avenue, $500.

Eighteenth Ward—J. W. Kerns, concrete block garage, rear 110 McClain street, $600; A. Felicetti, frame extension, 221 Crandall street, $200.

Howard I. Hausman has sold to Louis H. Sissinger a row of 12 brick houses and 11 garages on the northwest side of Bartlett street, near Murdoch street, Fourteenth Ward, at private terms. The lot is 128x265 feet.

The Edgewater Steel Company has purchased from the Carnegie Steel Company 28 acres adjoining the former's plant on the Allegheny River at Oakmont, virtually doubling the acreage of the Edgewater company. The purchase price was not disclosed.

A part of the ground comprising the new North Park in McCandless township has been deeded by Mrs. Enoch Guyton to the Union Trust Company, trustee, for a consideration of $53,000. The farm has frontages on the Three Degree, Wildwood, Cross, Church and Ingomar roads.

Mary E. Glock sold to Joseph Lendl a store and dwelling on 20x114 feet at 4516 Liberty avenue, Eighth Ward, for a private consideration.

J. H. DeJohn reports the following sales: For S. Saniel to Pearl Deasy a duplex in Shady avenue, Mt. Lebanon, $17,000; for Lena Reeg to S. W. Rawa, 10 lots in Beaconhill and Beloit avenues, Dormont, for $16,000; for W. F. Geib to H. L. Geiselhart, a dwelling in Dormont avenue, Dormont, $9,500; for George Newcomer to R. Maloy, dwelling, Candace street, $7,500; for George Newcomer to P. R. Hogan, store room and dwelling, Wenzel way, $7,500; for A. J. Strimmel to Mary McHugh, house, Norwich avenue, $8,500, and for Alexander Hazlett to Joseph J. Mullen, dwelling, Wareman avenue, $8,500.

onight's Park Concerts

7:30 P. M.
OLYMPIA PARK.
PITTSBURGH MUNICIPAL BAND.
Unit B, Isadore Cervone, Conductor.
"Star-Spangled Banner."
March, "Orleans" ..... Lorbeer
Overture, "Martha" ..... Flotow
Selection, "Robin Hood" ..... DeKoven
Suite, "L'Arlesienne" ..... Bizet
Community Singing.
Polonaise, "Militaire" ..... Chopin
Grand Slavonic Dances ..... Dvorak
Fantasy on "Martiana" ..... Wallace

8:15 P. M.
McKINLEY PARK.
PITTSBURGH MUNICIPAL BAND.
Unit A, Charles Piastti, Conductor.
"Star Spangled Banner."
March, "Militaire No. 1" ..... Schubert
Overture, "Princess Jaune" ..... Saint-Saens
Selection, "Aida" ..... Verdi
Suite, "Nell Gwyn" ..... German
Community Singing.
Romance, "Arabian Night" ..... Herbert
Air de Ballette, "Ilnette" ..... Drigo
Scenes from "Gioconda" ..... Ponchinelli

CITIZENS SAVINGS BANK
Established 1870
YOUTH
Youth is impulsive—demands action—rushes headlong, not thinking of consequence.
In time the pace slackens, there comes a period of reflection, one sees the folly of hurry and waste.
CITIZENS SAVINGS BANK
Rent to Rent or Rent
423 WOOD ST. GRant 5300
FOUR PER CENT ON SAVINGS

10% Discount on Personal Christmas Cards Ordered Now!

To stimulate early ordering of personal Christmas cards, we are offering during August and September a 10% discount on all cards ordered. We have a most comprehensive assortment.

K. & B. Co.—Street Floor

KAUFMANN & BAER CO.

PITTSBURGH UNIT OF
GIMBEL BROTHERS, INC.

GIMBEL BROTHERS NEW YORK CITY | GIMBEL BROTHERS PHILADELPHIA | KAUFMANN & BAER CO. PITTSBURGH | GIMBEL BROTHERS MILWAUKEE | SAKS HERALD SQUARE NEW YORK CITY | SAKS FIFTH AVENUE NEW YORK CITY

Store Hours—9 A. M. to 5 P. M. SIXTH AVENUE at Smithfield Street Phone ATlantic 4400

"Tinker Bell" Printed Dress Challies, Yard.... 29c

Among the outstanding dress goods events of the season! Nationally advertised dress challies in new designs and new colorings; ideal for children's school dresses, women's Fall house frocks, etc. Samples sent on request.

K. & B. Co.—Second Floor

New Arrivals Bespeak K. & B.'s "Fashion Firstness"

The Vacation Phonograph

Carry It Anywhere Like a Suitcase

$11.95

Water-proof leatherette compact phonograph, with high grade motor, built-in album to hold twelve records, new style tone arm and reproducer. Clear, soft tone. Plays all standard records. Choice of dark blue, maroon, black and battleship gray.

K. & B. Co.—PHONOGRAPHS—Fifth Floor.

MAIL AND PHONE ORDERS PROMPTLY FILLED.

Cretonne Pillows in Low Price Sale

39c

When one can secure such pillows as these at so low a price, is it any wonder that she buys them by the half dozen! So many uses for inexpensive, colorful pillows during the Summer—for porch—lawn — swings — canoes — automobiles — Summer cottages—sun parlors, etc. Gay new materials in square and round shapes.

Now is the time to discard old pillows—and to stock up on some new ones!

ART NEEDLEWORK DEPT.—Second Floor

Krinkle Bedspreads Specially Featured at $1.89

One of the big sellers in our Annual August Bedding Sale! Double bed size—81x105; two and three-tone colorings. Seamless and fast color.

August Bedding Sale Specials:

49c Feather-Proof Ticking, yard	39c
$1.25 Full Size Mattress Covers	$1.00
89c Lace Trimmed and Embroidered Pillow Cases	69c
Fine All-Wool Blankets—Double Bed Size	$6.39
Full Size Sateen Comforters	$3.85

K. & B. Co.—BEDDING—Second Floor

Unfinished Furniture

For Artistic Home Decorators

Decorating one's own furniture to impart to one's home a decidedly different and novel appearance is growing more popular daily! Let your rooms reflect your personality!

End Tables — Fancy cut designs; smooth finished $2.29

Magazine Racks—Of fine smooth material ready for finishing $1.00

Book Troughs — Choose your own decorations $2.95

Sewing Cabinets—Fancy cut—ready for finishing $4.59

Two-Piece Phone Set — Stand and chair; handsomely designed $7.75

Phone Cabinet — Complete with drawer and book compartment $15.75

Corner Rack—For books or novelties—fits into the corner $1.49

Wall Rack—For books, magazines, etc. $1.57

Console Table—Appropriate for any living room $5.27

5-Piece Breakfast Set—Two styles of tables and chairs to choose from $14.95

Smoking Stands — Complete with glass ash holder $2.49

Smoking Cabinets — Square style; turned legs; fancy top; copper lined compartment and shelf $10.50

Full Complete Line of "Duco" Paints—Twenty-Eight Colors to Choose From—See the Demonstration.

K. & B. CO.—HOUSEFURNISHINGS DEPT.—Seventh Floor.

Women are looking to K. & B., because of its association with New York fashion dictators and because of its command of the Eastern fashion markets, for fashion prophesies of the new season. Those "prophesies" are arriving here daily now in the form of coats, frocks, hats and accessories—the most gratifying way to get the fashion news is to make frequent trips to our Fashion Floors.

Paris Replicas by Fashonia*

Duplicating the Most Important Hats Presented in the Recent Openings in the French capital.

$6.95

Fashonia's Constant Price

Women know that in buying hats they pay for style—for line and color. But here is a case where K. & B. has assumed this "first cost" and has had the models duplicated for you. Each hat is a faithful replica of the original. From creations by Reboux, Descat, Alphonsine, Lewis, Molyneux and others.

*Trade Mark Registered

K. & B. Co.—MILLINERY—Second Floor

New Victoria Shop Dresses

For Larger Women and "Little" Women

$25.00

Beautiful creations of satin, flat crepe and georgette combined with satin. Revealing the smartest tendencies of the mode, the draped, tiered and pleated skirt, the jabot, vestee and slightly bloused effect. A collection you'll find gratifying at $25. Sizes 42½ to 54½ and 33¼ to 47¼.

In the rich new colors of Autumn — Black, always the first choice of the larger woman, is softer, more elegant than ever—and the new Pine Needle Green, Malaga Red and Caramel have a richness strikingly new.

K. & B. Co.—VICTORIA SHOP—Third Floor.

Flowers! Our Own Importations!

39c to $1.98

Never did you see a more gorgeous array of fresh-looking, colorful nosegays, clusters and single flowers than those found in this newly imported assortment! Flowers made with the most painstaking care — velvet flowers, silk flowers, mother-of-pearl flowers!

Violets	Orchids	Field Flowers
Daisies	Sweet Peas	Primroses
Poppies	Pansies	Thistles
Roses	Apple Blossoms	Geraniums
Gardenias	Forget-me-nots	Morning Glories

K. & B. Co.—FLOWERS—Street Floor

Furs for the Collegian

In the K. & B. August Fur Sale

$295

The fur coat for the college woman and for women of college age, who demand a tailored zest in their clothes has been a particular consideration of this event. You'll find them more slender and boyish than ever. We invite comparison on this group.

The Raccoon Double-Breasted Tomboy Coat with deep shawl collar (illustrated above) typifies the group. For equally hard wear and good appearance there are Muskrats, Opossums and Leopard Cats.

K. & B. Co.—FUR SHOP—Third Floor.

On Goes the Season-End Clearance Men's Suits

Another Offering at a New Low Price

Japanese Crepe Robes

Complete Set of Robe, Slippers and Bag to Match.

$1.95 Set

Favored for Beach and Bath Wear by Both Men and Women.

Hundreds of men and women have already taken them along to the seashore, and worn them with pride and satisfaction. Late vacationists now have the advantage of this lower price. Made of excellent grade Japanese Crepe in colorful stripes with solid colored pockets, cuffs and collars.

Small sizes for men who wear 14 or 14½ shirts.
Medium sizes for men who wear 15 or 15½ shirts.
Large sizes for men who wear 16 to 17½ shirts.

Mail and Phone Orders Promptly Filled—Atlantic 4400

K. & B. Co.—MEN'S FURNISHINGS—Street Floor

The Season's Best Clothing Opportunity as Any Man Who Has Attended Will Tell You—Look Them Over Tomorrow

Practically Our Entire Stock of Finer Suits That Sold Originally at $35.00 to $60.00 Is Included. This Means the Famous Makes for Which K. & B. Is Noted—Makes That Have Made This Store the Rendezvous for Men of Discrimination.

$23

Just make up your mind that you will see suits that you would buy and wear at regular prices, and come—a good many men buy two and three suits during this sale, some men go as far as to buy enough suits to last them until the next season-end clearance. Selection for all—light, fancy patterns and dark staple fabrics and colors. Dress Suits, Business Suits, Sports Suits, Students' Suits—for young fellows, for young men, for mature men, for elderly men—of every type and every size.

K. & B. Co.—EXPRESS ELEVATOR TO MEN'S CLOTHING—Fifth Floor

FRENCH PREMIER CELEBRATES

ANNIVERSARY OF ACCESSION TO POWER

M. Raymond Poincare, premier of France, with members of cabinet, observe the anniversary of accession to power with many smiles.

GOOD-WILL MEXICAN HOP REFUSED BY KELLOGG

HOUSTON, Tex., Aug. 9—(AP)—Permission for a good-will flight from Houston to Mexico was refused by Secretary Kellogg who notified the sponsors of the plan that, "Having in mind the larger interests of the government, it is not possible to grant your request." The flight which was to have started tomorrow, was called off on receipt of Mr. Kellogg's message by the Houston chamber of commerce, who sponsored it. The request was considered with every disposition to grant it. Mr. Kellogg's message said, "If this could be done without jeopardizing other matters affecting very vitally the policy of this government and enforcement of our arms embargo."

COMMISSION PROHIBITS "CANNED MUSIC" ON RADIO

WASHINGTON, Aug. 9—Broadcasting stations will be unable to palm off "canned music" phonograph records on the unsuspecting radio public except when announcement is made to that effect, with the announcement of each and every number, the Federal Radio Commission has decided. Discovery that several stations were broadcasting phonograph music under the guise of orchestra or band concerts caused the commission to make the decision.

CAMP OUT WITH
A. MAMAUX & SON
120-122 SECOND AVENUE
COURT 882-3-4-5
TENTS
For Sale or Rent

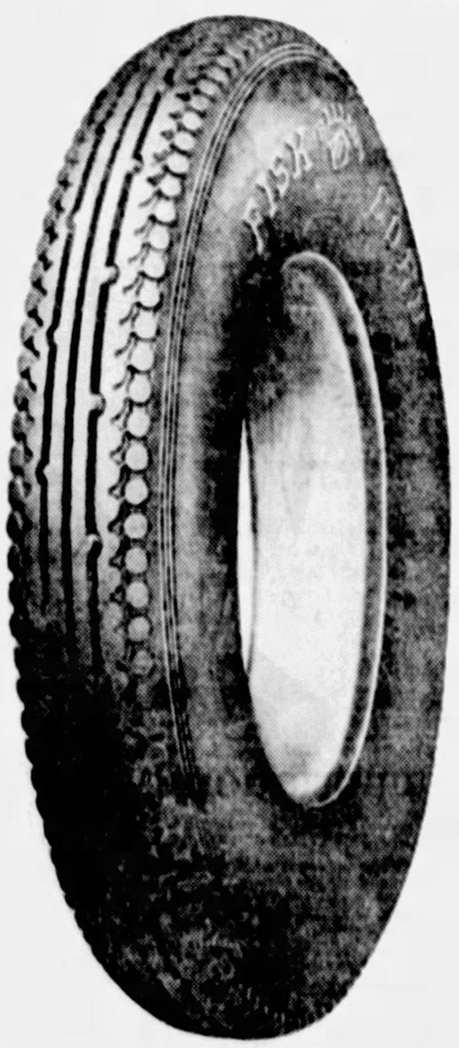

The Fisk Balloon Tire

One of the most widely used tires on the market. It has had ample chance to prove itself as original equipment on such cars as Rolls-Royce, Locomobile, Stearns-Knight, Willys-Knight, Chrysler, Flint, Star and Overland-Whippet.

A high grade tire selling at a reasonable price

The Fisk line includes the *Extra Heavy Balloon*, a super tire of rugged construction—a plus tire in every sense of the word. Also the *Fisk Premier*, the best value in a low cost tire you can find.

Our Line Is Complete · · Our Prices Are Right

Wm. Penn Tire and Tube Repair
810 Webster Avenue

Iron City Electric Company
3577 Bigelow Boulevard

Almotor Supply Company
Second Ave. and Wood St.

McCoy Auto Accessories
7237 Kelly Street

FISK
"FISK SAYS IT WITH MILEAGE"

Typical Values from Spear's Midsummer Sale of Furniture

16 2/3% off

Original Price Tags Remain
Take off the discount at time of purchase! See exactly what you save on

Bedroom Furniture
Dining Room Furniture
Living Room Furniture
Kitchen Furniture
Rugs
Bedding
Stoves and Ranges
Dinnerware
Silverware
Pianos
Phonographs
And other Home Furnishings

Only a few nationally advertised articles, whose established prices we cannot honorably change, are excluded from the discount.

WHY do you suppose Spear's annual volume of business is more than that of any other three furniture or department stores in Pittsburgh combined? "Right Prices? Right Quality? Right Service? Liberal Credit?" Yes! Because these four great features are combined in our selling, and it is the only combination that most people prefer. Spear's furniture leadership in Pittsburgh is an actual, living leadership based on accomplishment.

If you have never been to Spear's before, this is a good time to visit. We are in the midst of our great Midsummer Sale. A straight, out-and-out 16⅔% discount from regular low marked prices prevails. Your visit will be a revelation to you, we believe. Floor after floor of furniture in most approved styles for the modern American home—more than you will find anywhere in all Pittsburgh—offering abundant opportunities for home beautifying at the lowest prices of the season. Furniture is more than a mere department at Spear's. Two large stores in Pittsburgh are necessary to serve our patrons. A visit, at your convenience, to either store, will convince you that it pays to buy at Spear's, a national furniture institution, where the best is always obtainable for the least!

Marble Base LAMPS

Smart Bridge and Junior Styles With Shades, Complete

$14.95

DRASTICALLY reduced more than 16⅔% as an outstanding value for the lamp department tomorrow! These are not ordinary lamps, but some marble base lamps complete with georgette shades in pastelle tones. In fact, the bases alone have sold for more than tomorrow's low price for the complete lamp. A rare opportunity to freshen the home with truly fine lamps.

Convenient Payments!

COMPLETE $149

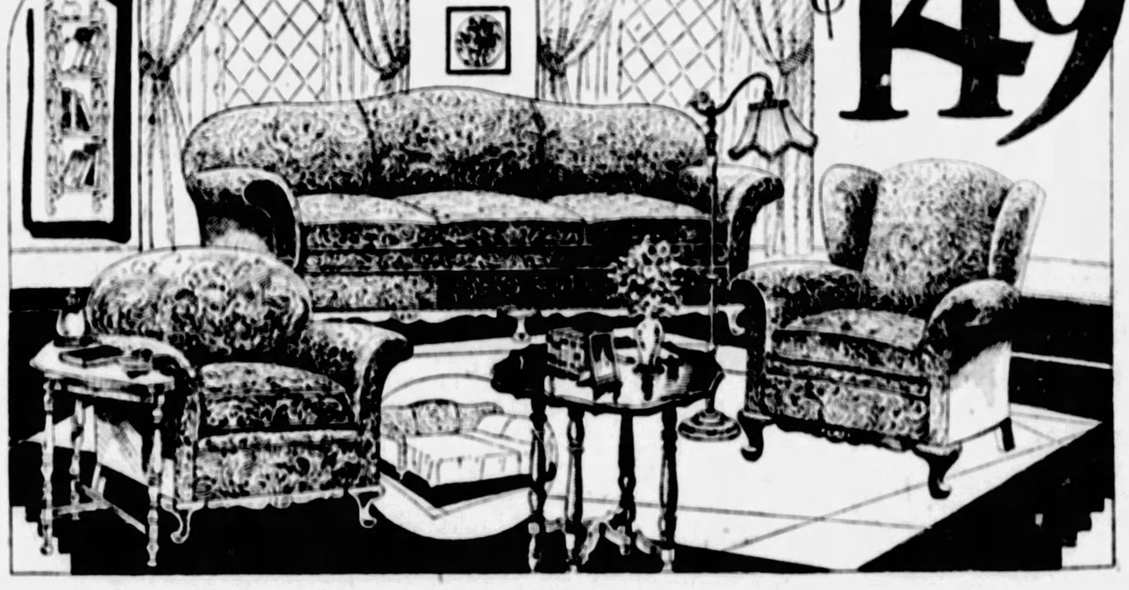

Seven-Piece Group! with Davenport-Bed Suite!

A Remarkable Midsummer Sale Value Feature!

THIS group will furnish your living room completely in approved modern style, at a low group price that spells true economy! In fact, the Davenport-Bed Suite itself regularly sells for more than the tomorrow's low price with the seven-piece outfit. The suite is a luxurious one, in three-tone Baker velour covering with reversible cushions and the Davenport opens to a full size bed equipped with coil springs, not ordinary fabric. A large Arm Chair, Lounge Chair, Occasional Table, End Table, Wall Rack, and Bridge Lamp in harmonizing styles and finishes complete the group, every piece of which bears the Spear stamp of quality! Come tomorrow for this special.

Most Convenient Deferred Payments. Both Spear Stores

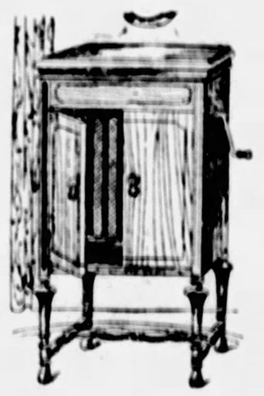

Consolettes

Featured at

$49.50

FINE phonographs that have sold for $75 and were good values at that price, now drastically reduced to $49.50 for the Midsummer Sale! Large size, walnut finish, Orthophonic reproduction. Quantity limited. Don't delay!

Convenient Terms!

Midsummer Sale Special!

Double Day-Beds

Our $25 Grade. Special Tomorrow $17.95

Good-looking day beds, carefully constructed so as to give long service. Easily opens to a full size bed, completely equipped with spring, cotton mattress, and pretty valanced cretonne cover. This low price should sell the entire quantity tomorrow.

Small Down Payment—Both Spear Stores

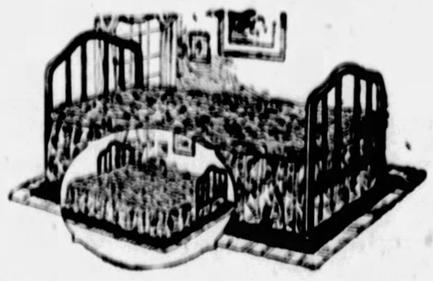

The "Marlowe" Seven-Piece Bedroom Group

$139

A 16⅔% Money Saver!

Careful styling, good construction, combined with an economical price. A complete bedroom outfit, consisting of large dresser, tall wardrobe, full vanity, full size bow-end bed, chair, bench and rocker, in walnut finish. Typical of hundreds of other Spear bedroom suite values in the Midsummer Sale.

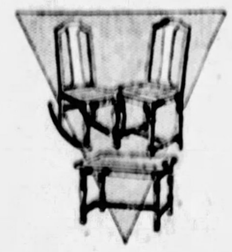

$10 Delivers the Group—Both Spear Stores

Downtown Store 911-921 Penn Ave.
Open Till 5 P. M. Daily

SPEAR'S
TWO STORES
Pittsburgh's Largest Home Furnishers

East Liberty Store Broad and Collins
Open Monday and Saturday Nights

AX VICTIM DIES ACCUSING 2 ATTACKERS

NEW YORK, Aug. 9.—(AP.)—A 74-year-old man died in court yesterday while testifying against two men he had charged with striking him on the head with an ax and beating him. The witness was Dennis Clifford, who yesterday attended the funeral of his wife, who died as the result of an automobile accident July 31 last. The men he accused of attacking him are Edward Dunn, 24, and John Clark, 22.

The trouble, he said, began when his son-in-law, Walter McCormack, attacked Mrs. Clifford, who was aged 45. Mrs. Clifford had her son-in-law arrested last July 9, charging he had knocked her down and kicked her in the face. Mrs. Clifford told police McCormack had become infuriated when she refused to accept the attentions of two strange men whom he had brought to her home.

At this point in his story, Clifford, who had slumped lower and lower in the witness stand, collapsed and fell to the floor. He died a few moments later.

Officials announced an autopsy would be held to determine whether Clifford's death was a result of the alleged attack on him.

OHIO VICTIM'S IDENTITY TRACED TO HOMEWOOD

CUSHOCTON, O., Aug. 9.—(AP.)—The badly decomposed body of a man believed to be Max Wagner, 35, of Homewood, Pittsburgh, was found in a field near here. The victim's clothing, two gold teeth and other marks of identification tally with the description of Wagner, who disappeared from a camp July 12. An apparently demented man, answering Wagner's description, and who thought he was in East Liberty, Pittsburgh, was seen by two men here July 14. He asked them the way to Homewood.

FORMER PASTOR HERE DIES IN HARRISBURG

HARRISBURG, Aug. 9.—(AP.)—Rev. Leroy P. Baker, 79, senior priest of the diocese of Harrisburg, Episcopal Church, died at his home here yesterday after serving more than half a century in the ministry.

After serving as missionary at Great Bend and New Milford, he was called to the rectorship of St. Paul's Church, Pittsburgh. He organized Trinity Church, Steelton, and St. Andrew's Church in this city. In 1905 he was appointed general missionary of the diocese of Harrisburg, in which capacity he served twelve years.

WIRE COMPANIES MERGE

CHICAGO, Aug. 9.—(AP.)—A merger of the Illinois Wire and Cable Company and the Chicago Insulated Wire and Manufacturing Company has been effected, it is understood. According to a report the merged companies will be known as the Insulated Wire and Cable Company and will have an outstanding capitalization of 162,500 shares.

Marriage Licenses

John McDonough ..... Bellevale
Catherine Lane ..... Bellevale
Morris Halevitch ..... Pittsburgh
Wilhelmina Schultz ..... Pittsburgh
Harold Quinn ..... Pittsburgh
Harriet Shaffer ..... Pittsburgh
Henry Hutchison ..... Pittsburgh
Ethel Sanderson ..... Pittsburgh
Kenneth Fisher ..... Pittsburgh
Ann Kearney ..... Verona
William Whisenhunt ..... West Homestead
Lilly Stumpf ..... West Homestead
Joseph Sable ..... Pittsburgh
Ida Cohen ..... Pittsburgh
John Brumbaugh ..... Charleroi
Mildred Thomaston ..... Centerville
William Hayes ..... North Braddock
Catherine Shiner ..... McKeesport
Joseph Salisbury ..... Pittsburgh
Beatrice Ingly ..... Crafton
Antonio Reich ..... Pittsburgh
Irene Mansmann ..... Pittsburgh
Andrew Bentz ..... Cleveland, O.
Sarah Baer ..... McKeesport
John Mojraw ..... Pittsburgh
Mary McGinty ..... Pittsburgh
Edward Hirsch ..... Pittsburgh
Marie Petzold ..... Pittsburgh
Emanuel Merwich ..... West Park
Julia Banas ..... West Park
Kenneth McCafferty ..... Downey, Cal.
Elizabeth Weaver ..... Pittsburgh
James Severah ..... Duquesne
Elizabeth Smith ..... Pittsburgh
Harry Ackerman ..... Buffalo, N. Y.
Lorett Batrengolfe ..... Pittsburgh
John Matesich ..... Pittsburgh
Mary Borecki ..... Pittsburgh
Paul Lantz ..... Altoona
Alice Lachin ..... Altoona
William Bedlinger ..... Pittsburgh
Hildegard Klein ..... Pittsburgh
Joseph Rubino ..... Pittsburgh
Rose Duczak ..... Carnegie
Lewis Halbick ..... Pittsburgh
Rose Levine ..... Pittsburgh
Chuman Umdi ..... East Pittsburgh
Helen Hern ..... East Pittsburgh
Edgar Campbell ..... Ingram
Catherine Joyce ..... Pittsburgh
Ernest Hartwick ..... North Braddock
Dorothy Given ..... Wilkinsburg
Paul Harder ..... Wilkinsburg
Lillie Schreiber ..... Oakmont

OUTINGS NEXT SUNDAY

$3.00 Round Trip To Erie or NORTH GIRARD and Return

$2.75 Round Trip To Conneaut Lake Park and Return

Eastern Time

Lv. Pittsburgh (Penna. Sta.)	7.30 A. M.
Lv. Federal Street	8.15 A. M.
Ar. Erie	5.18 P. M.
Lv. North Girard	5.40 P. M.
Ar. Conneaut Lake Park	5.30 P. M.

$3.50 Round Trip To Cleveland and Return SPECIAL TRAIN

Eastern Time

Lv. Pittsburgh	7.10 am
Lv. Federal Street	7.15 am
Lv. Cleveland	
Euclid Avenue	6.25 pm
Harvard Avenue	6.35 pm

PENNSYLVANIA RAILROAD

Hosiery "Runs" Repaired

"Runs" and "pulled threads" repaired, using the original thread, at nominal charges. 24-hour service. This is a satisfactory means of reclaiming damaged silk stockings. Main Floor.

JOSEPH HORNE CO

Penn, Fifth, Stanwix and Duquesne — Order Board Court 3000 — Store Hours 9 A.M. to 5 P.M. Saturdays, 1 P.M. — The Best Place to Shop, After All

Eat by Candle Light

Using dripless candles is a neater and more satisfying way of giving this added charm to an evening dinner. Long and short sizes, in a range of plain colors. 8c to 25c. Fifth Floor.

The Great *Wear Weave* Coat Event

August Furniture Sale

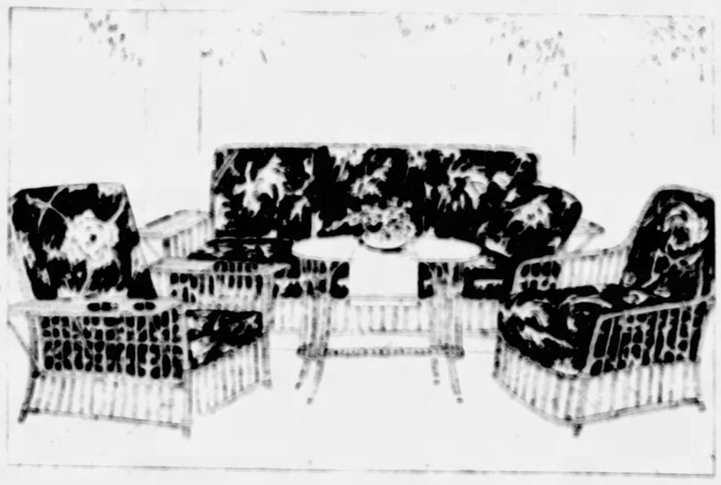

A Sample Line of Reed Furniture
At Special Prices

These Suites are the show line that appeared at the recent National Exhibition at Chicago, and represent the makers' best efforts. They are, of course, the newest styles, colors and upholsterings. Stick reed is particularly important. And the use of wood in period styles. There is but one of a kind, and the savings are well worth while.

Four-piece Stick Reed Suite, in Japanese brown; settee, chair, rocker, and table, **$75.00**.

Four-piece Suite of heavy reed in plain blue, with striped poplin upholstering, **$95.00**.

Four-piece Stick Reed Suite, in blue, decorated, **$105.00**.

Four-piece Reed Suite, in parchment and blue, decorated, **$147.50**.

Four-piece Suite, of reed with wood arms and legs; in green, decorated; with glazed chintz upholstering, **$217.50**.

Five-piece Suite, in new kidney shape; in meerchaum trimmed with black. Settee, rocker, chair, table and chaise longue, **$315.00**.

Five-piece Reed Suite, in oriole blue trimmed with orange and black; damask upholstering, **$340.00**.

Six-piece Reed Suite, in old ivory, trimmed with orange and black; seat cushions covered in damask; settee, rocker, chair, table, chaise longue and lamp, **$410.00**.

August Furniture Sale prices prevail on a majority of our vast stock of furniture, including other reed suites.

—Horne's, Seventh Floor—

---New Fall Models ---Year-Around Weights

$55.00

THIS is an event that should interest every woman, miss or junior-miss who is going to need a coat for travel, campus wear or genetal service. The coats are in new models and fabrics, they are of staple, all-seasons type, and their purchase has been done on such an extensive scale that the price is a rare, low one, indeed.

These are coats for immediate wear. Their very versatility makes them an all-purpose garment that conforms to the requirements not only of the present season, but also to late fall and winter wear. They are the type, aside from general wear purposes, that one may use in many cases to save a dressy or fur coat. No coat wardrobe is well rounded out without one.

Fabrics are superior. American and foreign weaves. The excellent tailoring shows in the fit of shoulders, the trimness of sleeves, and small but important finishing details. In many instances the fur trimmings, alone, are worth an amount almost equalling the sale price of the coats.

Fur Trimmings: squirrel, caracul, beaver, nutria, American opossum, Jap fox, badger, kit fox, raccoon, and mountain goat. In Johnny, tuxedo, plain and mushroom collars.

Colors: light and dark tans, wood brown, gray, green, black-and-white, red-and-white and others effectively used in stripes, block checks, diagonal checks, shadow plaids, pin checks and other patterns.

—Horne's, Second Floor—

Models--- *Women's Misses' Junior-Misses'*

The collection presents sizes from junior-misses' 13 to women's size 52½.

Directly above is pictured a woman's coat of soft, chenille-surfaced fleece in invisible check of tan-and-brown, with generous beaver collar.

At top, right, is a miss' model of a homespun weave in gray-and-black, trimmed with matching kit fox.

At right, a junior-miss' coat of tweed in brown-and-tan, with collar of brown-toned Jap fox.

The August Fur Sale

---Coats for College Girls and Prep School Girls

New autumn models in coats that have all the dash that school girls look for in sports-type fur coats, are assembled for the August Sale, in the specialized Misses' Fur Shop. Here are not only coats for young women, but also for girls of twelve years upward. Practicability is combined with chic in the three types named below:

Coats of Leopard Cat

—in simple or novelty styles, trimmed with raccoon or nutria—August prices, **$245.00 to $450.00**.

Coats of Muskrat

In dark, golden and silver shades, with trimming of self fur, fox or beaver—August prices, **$225.00 to $295.00**.

Coats of Raccoon

Swagger, boyish models, the cherished of the collegians. August prices, **$295.00 to $465.00**.

Among striking sports models are those of Tropical Seal, Hair Seal, plucked and unplucked Otter, Leopard and Blonde Calfskin, shown with intriguing accessories. August prices, **$195.00 to $650.00**.

A 25% Deposit Reserves Your Selection

—Horne's, Second Floor—

All-Silk Chiffon Stockings

Special $1.35 Pair

Full-fashioned chiffon stockings, of sheer finely woven silk from tip to toe, with hidden reinforcements for extra wear at garter top and heel and toe.

All sizes, 8½ to 10 in the following important costume shades of the fall season:

Palm Beach	*Light Brown*	*Nouget*	*Rose Taupe*
Moonlight	*Champagne*	*Rose Blonde*	*Blue Fox*
New Buff	*Grison Gray*	*Gunmetal*	*Priscilla*

—Horne's, Main Floor—

Women's Shoes *Special* $5.50

Still other lines from regular stock have been added to the group of shoes at this price, in the movement to dispose of certain discontinued numbers.

There is great variety, all told, encompassing strap pumps of many kinds, step-ins, sandals and ties with low or high heels.

They offer choice of patent leather, calfskin and kid, in black, brown, tan, beige, gray and parchment.

This is certainly an exceptional opportunity for women needing daytime shoes for either dress or street wear.

All sizes in the group, though not each size in every style.

—Horne's, Second Floor—

The August Bedding Sale

Brings Low Prices on Fine Blankets

Wool Blankets in block plaids of rose, blue, lavender, green, tan, gray, black or yellow, with white, and red-and-black; 66x80 inches, **$6.50 pair**.

Plaid Wool Blankets, sateen bound; in pink, blue, yellow, green or lavender, with white; 60x84 inches, **$13.80 pair**; 70x84 inches, **$15.00 pair**; extra size 80x90 inches, **$18.50 pair**. Cut and finished separately.

Fine Plaid Wool Blankets in blue, rose, yellow, lavender, peach, tan, or gray, with white; 70x80 inches, and 72x82 inches, **$9.75 pair**.

White Wool Blankets, very soft and fine; bound with satin ribbon in rose, blue, lavender, yellow, green or white; 72x90 inches, **$27.50 pair**. Size 72x84 inches, bound all round, **$37.50 pair**.

—Horne's, Fourth Floor—

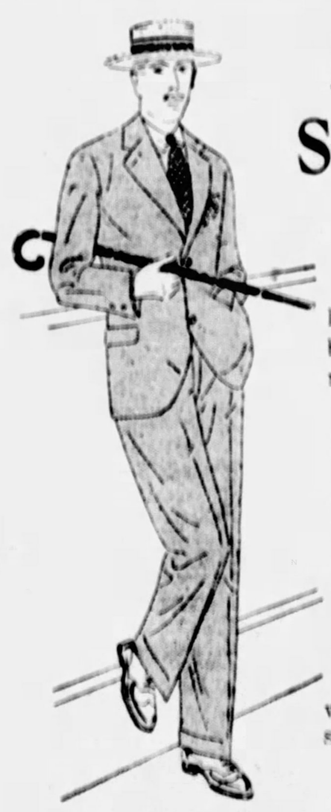

All Two-Piece Summer Suits

Specially Priced

The season-end selling — and a larger selection than usual due to a belated summer season. The entire remainihg stock now at these prices:

$10.00 *Palm Beaches*

$15.00 *Tropicals*

$18.50 *Tropicals*

$24.50 *Tropicals*

With August and September hot weather still before us, these Suits should rush out at these figures.

Models for men and youngfellows.

—Horne's, Men's Floor—

Smart Sweaters for Youngsters

Not to be outdone by big brother and sister, the one-to-three and two-to-six year old must have sweaters too. There are lovely new ones of all wool or rayon and wool in a delectable assortment of colors—pink, blue, mint, lemon, yellow, orchid with a rose stripe at neck and cuff, and citron with stripes of brilliant orange, and also white. Styles include coat and slip-on; a clever slip-on fastens at the side and has an impertinent little stand-up collar. **$1.95 and $2.95.**

—Horne's, Third Floor—

LUSCIOUS ROAD TO HONORS

"THE WINNER!"

Peggy Burgess devoured four of the Southland's most popular fruit to win the watermelon eating contest held by the Foster girls from the "Circus Princess" at the Miramar pool, New York.

Boys Hurry to Enroll In Aircraft Contest

Fifty young men from 14 to 20 years today are enrolled in the Pittsburgh Sun-Telegraph Bureau of Recreation model aircraft contest.

Hundreds more, it was reported along the line, are preparing their planes, making them according to the instructions in the articles by Paul E. Garber, aeronautical expert of the Smithsonian Institution.

And meanwhile, there are many in addition that are preparing to send in their entries, for August 15 has been set as the date for the closing of entrance in the contest, which, automatically, will make the plane-builders members of the National Aircraft Model contest.

Medals for the first and second winners in the 14 district championships, gold for the first and silver for the second to place, have been ordered. The champion of the city will get an engraved trophy. And there's only until August 22 or 23 to complete the planes, for the district championships will be settled, according to W. C. Batchelor, superintendent of the Bureau of Recreation, August 24. Three of these districts will embrace the out-of-the-city entrants, while the other 11 districts will include the various Pittsburgh district boys.

Entry blanks, which are to be found alongside the illustrated articles in the Fiction Section of this issue, may be sent to the Aircraft Editor, Sun-Telegraph, or given to the nearest playground director. The recreation department has found it necessary to drop the playground contests, due to their early closing dates.

The finals, when the planes will be tested for the last time and the city championship decided, are slated for Schenley Oval, Schenley Park, August 30. Those planes that are judged sufficiently effective and available in the district championships will be named to enter the finals.

See Fiction Section for article "How to Build a Plane."

KILLED BY HIS OWN TRAP

BUENA VISTA, Ga., Aug. 8.—Shot in a trap he had set for burglars in his store, J. T. McHan, a merchant, died from the wound. McHan had arranged a shotgun, with the muzzle pointing to the front door and a wire fastened to the door. Going to the store later he forgot the trap and was mortally wounded when he opened the door.

How to Reduce High Blood Pressure

There is only one way to reduce high blood pressure and that is by correcting the condition which has caused it. You must rid your system of the deadly body poisons that are being absorbed into the blood stream, affecting every vital organ and threatening apoplexy.

You can do it easily and quickly with **Lithuric Salts,** a pleasant sparkling drink composed of natural mineral salts and the fruit acids of lemons and grapes. Body poisons are removed through flushing of the intestines, the liver is stimulated and the kidneys assisted to do their body purifying work. If you get a package of **Lithuric Salts** at any May Drug Co. store, or of any other good druggist today and start taking it tomorrow morning, you'll soon be amazed at the remarkable improvement in your condition.—Advertisement.

Is this where your motor oil is going?

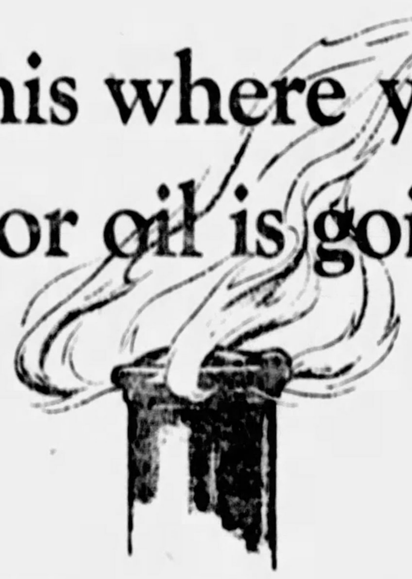

EVAPORATION is the biggest motor oil thief in the world. It is the evaporation of low-heat-resisting oils which, more than anything else, makes it necessary to keep replenishing your crankcase supply.

Save yourself this expense. Use the remarkable new Atlantic Motor Oil—"Heavy" for summer—and the waste will stop. The absence of oily deposits around the crankcase vent will tell you so.

The new Atlantic "Heavy" is an Atlantic discovery. It is the highest heat-resisting motor oil you can buy.

Get a filling today—and note the greatly increased oil-mileage. All Atlantic dealers and service stations have it—in bulk, or in one-gallon, five-gallon and one-quart cans.

Evaporation tests prove the remarkable quality of this oil

At 760° Fahrenheit (more than three and one-half times the temperature of boiling water) Atlantic "Heavy," under repeated tests, showed an evaporation loss of *less than* 1%.

Twelve other representative "heavy" oils, under identically the same tests, showed evaporation losses ranging *up to* 42%.

ATLANTIC MOTOR OIL
"Heavy"—*for summer*

Have You Blemishes or A Clear Smooth Skin?

If you wish a skin clear of blemishes and other annoying eruptions begin today the regular use of **Cuticura Soap,** assisted by **Cuticura Ointment.** No other method is so agreeable, so often effective and so economical.

Soap 25c. Ointment 25 and 50c. Talcum 25c. Sold everywhere. Sample each free. Address: "Cuticura Laboratories, Dept. 15P, Malden, Mass."

Cuticura Shaving Stick 25c.

The FIRST AID in Stomach Ache!

When some food results in a bad stomach ache—just a little Chamberlain's Colic Remedy in water will give quick relief! Be prepared—get this reliable remedy from your druggist today! For trial size, send 4c to Chamberlain Medicine Company, 706 Sixth Avenue, Des Moines, Iowa.

CHAMBERLAIN'S GUARANTEED REMEDY FOR **COLIC AND DIARRHEA**
THE FIRST AID IN STOMACH ACHE

Sally can beat any doctor at spreading happiness. Her prescription may be found in "Sally's Shoulders," starting next Monday in The Sun-Telegraph.

KAUFMANN & BAER CO.

PITTSBURGH UNIT OF
GIMBEL BROTHERS, INC.

GIMBEL BROTHERS NEW YORK CITY · GIMBEL BROTHERS PHILADELPHIA · KAUFMANN & BAER CO. PITTSBURGH · GIMBEL BROTHERS MILWAUKEE · SAKS HERALD SQUARE NEW YORK CITY · SAKS FIFTH AVENUE NEW YORK CITY

Store Hours: 9 A. M. to 5 P. M. -:- SIXTH AVE. at Smithfield St. -:- Phone ATlantic 4400.

3 Special Purchases

That Are Among the Most Advantageous We Have Made for Our

August Furniture Sale

Our Entire Stock at Savings From 15% to 33⅓%—Our Budget Plan Makes It Easy to Pay

300 Boudoir Chairs

This purchase is by far the largest and best we have ever made and plainly demonstrates Kaufmann & Baer leadership in the furniture field. They are wonderfully well constructed Chairs, approximating the height of comfort and conforming to the modern trend for occasional pieces to enliven an otherwise ordinary room. Among them are chairs covered in cretonnes, chintzes, glazed cretonnes, paisley sateens and moire silk damask.

(A) **$9.75**

Inexpensive, but obviously of high character. A handsome style covered in your choice of fifteen lovely patterns. One chair is pictured. Ordinarily they would sell at $12.50.

(B) **$24.75**

An exquisitely patterned Colonial Wing Chair that will impart an atmosphere of charm to whatever room possesses it. Many pleasing patterns in cretonnes. Ordinarily priced at $30.00.

(C) **$29.75**

For comfort and ease the chaise lounge makes a strong appeal. It is ideal, too, for reading purposes. These are upholstered in a handsome paisley sateen. Ordinarily priced at $35.00.

K. & B. Co.—Eighth Floor.

Living Room Suites

(Two Pieces—Cogswell Chair to Match, $95 Additional)

All Mohair **$245.00**

A new model introduced in Pittsburgh for the first time in our August Furniture Sale. Its construction is particularly worthy and marks the suite as the sort you will want to prize for a lifetime. Constructed throughout of solid mahogany, covered in rich all-mohair, friezes of various other upholsterings of beauty and quality. The tops of both pieces are carved beautifully in the finest manner of expert craftsmen.

The Cogswell Chair, which may be purchased at $95 additional, matches fully and completes what is unquestionably a very unusual suite.

K. & B. Co.—Ninth Floor.

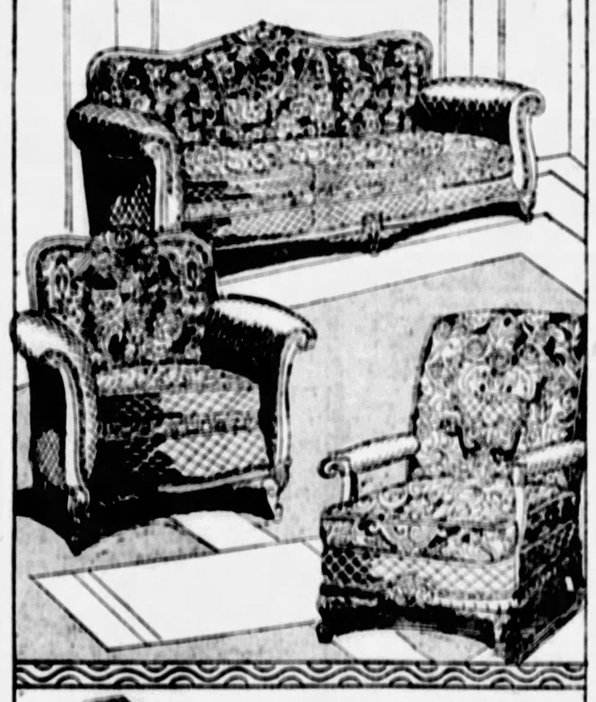

New Da-Beds

Bought Direct From the Recent Furniture Exposition in Chicago—Wonderful Savings!

These Da-Beds are from the makers of the celebrated De Luxe Springs. A simple, easy motion and you transform a lounge into a comfortable, ample bed that will accommodate the unexpected guest. Three styles as pictured.

(D) **$28.45**

The illustration shows it closed for day use and open ready to accommodate two persons for the night. A compartment within the bed is large enough to hold all the bedding that is required. Covered in colorful cretonnes.

(E) **$33.95**

A handsome paneled style having the famous De Luxe coiled spring and a soft, luxurious mattress. You will find that a Da-Bed in your home is an extremely convenient furnishing to own, and these are just the sort you want.

(F) **$37.45**

The frame of this Da-Bed is walnut finished and will harmonize with most any type of color decoration. The mattress is of high quality, very comfortable and sanitary. Upholstered in pleasing cretonnes.

K. & B. Co.—Eighth Floor.

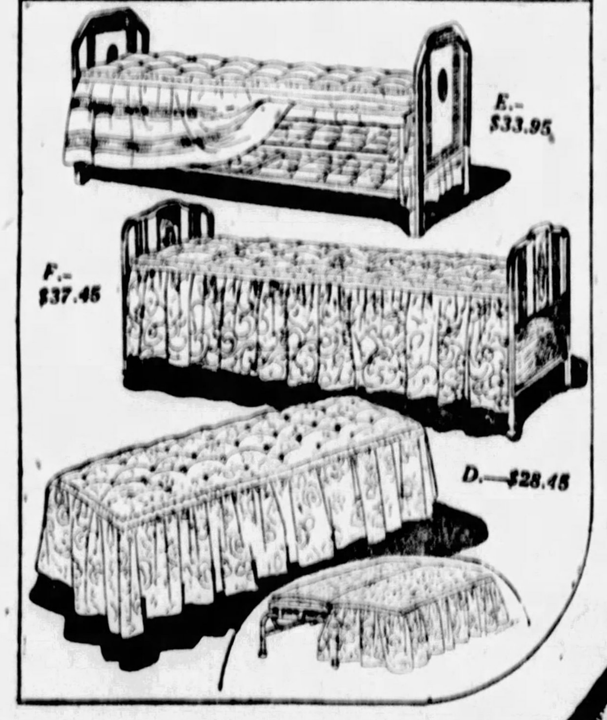

K. & B. Co.—Two Floors of Fine Furniture—8th and 9th

DEMOCRATIC SLATE MADE PUBLIC

The Democratic organization's slate of candidates for city and county offices was announced today by David L. Lawrence, county chairman. There is a possibility of an independent Democratic movement against some of the slated aspirants, John P. Bracken, John J. Gallagher and W. K. Hodgkinson being mentioned as possible candidates for commissioner against the Houlahen-Brennan combination. The slate is composed of:

For Common Pleas Judges—Frank Thomson, John M. Henry, Delmont K. Perree, William N. McNair, Paul G. McClelland and Daniel S. Horne, all of Pittsburgh; Edward A. Kraus, Sharpsburg; Clark D. Beggs, Crafton, and Bradley McK. Burns, Sewickley.

For City Controller—Edward R. Frey.

For Council—Edward J. Caye, John R. Williams, David E. Marks and James Murtha.

For County Commissioners—James Houlahen and P. F. Brennan. For County Controller—Thomas J. McGivern, Sharpsburg. For District Attorney—Frank X. McCullough, Chartiers. For Register of Wills—Bernard F. Schneider, Mt. Oliver. For Prothonotary—Justice of the Peace John A. Weber, Fair Oaks. For Treasurer—Alexander Patton, Elizabeth. For Clerk of Courts—Justice of the Peace Elizabeth G. Galbraith, Forest Hills. For Recorder of Deeds—Thomas A. Joyce, Pittsburgh. For Directors of the Poor—John R. McElhinney, Lincoln Place; Justice of the Peace C. B. Burns, Imperial, and Councilman M. D. Salyards, Pitcairn.

MILK-ICE FUND NOW $1,879.60

A group of West View children are today's largest contributors to The Sun-Telegraph Milk and Ice Fund. From a lawn fete they held at 230 Park avenue they realized $78.10. Next in size is a gift of $64.86 from North Side children who also chose a lawn fete as their means of helping the fund. The Shaw Avenue Club, composed of Betty Belle and Jean Cantelon, Betty Lou and Jean Blakesley, Serene Alter and Geraldine Hall, have added their receipts of $2.55 from a lemonade stand, and $10.63 is the amount Geraldine L. Altenhof and Jeannette V. Scott, of Dormont, have donated, a surplus of more than $4 over last year's contribution. Emma L. Long, with a gift of $5, and a company of Clairton children, adding $3.50, have brought the fund's total to $1,879.60.

Previously reported	$1,715.40
North Side Children	64.86
Shaw Avenue Girls	2.55
Children of Clairton, Pa.	3.50
Emma L. Long	5.00
West View lawn fete	78.10
Dormont lemonade stand	10.63
Total	$1,879.60

BRUFF ENTERS RACE FOR COMMISSIONER

Former Sheriff Judd Bruff today is circulating nominating petitions for County Commissioner, planning to seek the Republican nomination. He may be slated by the independent committee of 100 which is attempting to place a complete ticket in the field against the organization. Edmund H. Ginniff, of Dormont, who announced his candidacy for commissioner this morning, also is being considered by the independents.

HARMONY LINE TO START SPECIAL WEDNESDAY RATE

Effective immediately, the Harmony and Butler Short Line will have a round-trip fare rate to Pittsburgh at $1.50, each Wednesday until September 28. This new rate for Wednesdays only will permit passengers to ride from the furthermost points on the system to Pittsburgh and includes New Castle, Beaver Falls, Butler, Ellwood City, Harmony, Zelienople and Evans City.

OUTINGS EVERY SUNDAY

$3.50 Round Trip

CLEVELAND

BASEBALL! CLEVELAND vs. CHICAGO

See Cleveland Industrial Exposition, Cleveland Auditorium—Approximately Five City Blocks Floor Area. Open Sundays. A Display of Natural Resources, Industries, Public Utilities, Commerce, Music, Entertainment, Coupled with Educational, Artistic and Agricultural Development.

Enjoy 50-mile ride on Lake Erie on C. & B. T. Co. Steamer. Fare 50c round trip from Cleveland.

$1.75 Round Trip

New Castle or Youngstown

FAST SPECIAL TRAIN (Eastern Time) Modern All-Steel Coaches

Leave Pittsburgh 7:20 A. M.
Returning
Leave Cleveland 7:00 P. M.
Leave Youngstown 9:00 P. M.
Leave New Castle 9:15 P. M.

LAKE ERIE RESORTS

Round Trip
$2.75 — Ashtabula, Ohio. Ashtabula Harbor.
$3.00 — Conneaut, Ohio. Springfield, Pa. North Girard, Pa. Fairview, Pa. Swanville, Pa.

ERIE, PA.

FAST SPECIAL TRAIN
Leaves Pittsburgh 7:00 A. M. (E. T.)
Returning
Lvs. Erie 8:30 P. M. (E. T.)
" Swanville 7:05 "
" Fairview 7:15 "
" North Girard 7:25 "
" Springfield 7:35 "
" Conneaut 7:45 "
" Ashtabula Harbor 7:50 "
" Ashtabula 8:10 "

Proportionate Fares from Principal Stations McKeesport to New Castle.
CONSULT TICKET AGENT

Pittsburgh & Lake Erie

New Assortment of Card Table Covers at $1.00

White and ecru, with neat embroidered designs. Made of a fine grade of art cloth. Priced, each, $1.00.

—On Second Floor.

THE ROSENBAUM CO.

"THE STORE AHEAD" | SIXTH, LIBERTY AND PENN | PHONE ATLANTIC 4500

STORE CLOSES SATURDAYS IN AUGUST AT 1 P. M.—OPEN DAILY IN AUGUST TILL 5 P. M.

The New Crepe Twist Underarm Bag

One of the smartest new novelties in many a season! An underarm bag, made of crepe twist and silver-glow gems. Now shown by a Dennison Mfg. Co. representative in our Stationery Department.

—Street Floor Balcony.

PREPARED SALE OF NEW FUR COATS

Hundreds of High-Type New Fur Coats—Bought Specially for Wednesday's Selling in the August Fur Sale—the Best Values That We've Seen in Years!

Jap Weasel Coats
Hudson Seal Coats*
Black Caracul Coats
Bronze Caracul Coats
Platinum Caracul Coats
Moire Pony Coats
Tropical Seal Coats
Australian Opossum Coats
American Panther Coats
Persian Paw Coats

*Dyed Muskrat

$185

American Broadtail
Natural Muskrat Coats
Silver Muskrat Coats
Scotch Mole Coats
Leopard Cat Coats
Cocoa Squirrel Coats
Susliki Weasel Coats
Natural Raccoon Coats
Civet Cat Coats
Caracul Kid Coats

EVERY COAT IN THIS SALE AT SAVINGS OF $65.00 to $175

25% Deposit Holds Purchase

A deposit of 25% holds purchases for later delivery. Easy terms of payment arranged.

This event has been in preparation for weeks. We specially selected high type fur coats from our best regular makers. They were bought at great price concessions because of the size of the purchase. Sold tomorrow at about wholesale cost! See Window Displays

All Sizes 14 to 54 in the Lot, But Not in Every Fur

—The Rosenbaum Fur Store, Fifth Floor.

—In Better Dress Shop, Sixth Floor

New Fall Dresses at a New Price Level

Emphasizing Good Style and Super-Value at an Attractive Price

$21.50

Our better Dress Shop presents a brand new line of Fall Dresses—at a new price level! They are noteworthy for the quality of materials used and outstanding as to their style features. Women and misses seeking the utmost of value will instantly appreciate these new modes. See them tomorrow on the Sixth Floor—at "The Store Ahead."

Misses' 14 to 20
Women's 36 to 46

New Fall Style Notes in Popular Velour Hats

$7.50—$10.00

Velour plays an important part in the millinery ensemble for fall. Used in various delightful ways. Charming fall colors. Authentic new shapes. A complete display of velour hats here now.

—Pittsburgh's Foremost Milliners, Fifth Floor

A New Lot—Imported New Novelty Jewelry

Usually Priced Up to $1 — 29c

Usually Priced Up to $2 — 49c

Costume necklaces, brooches, ear screws, rings, hat ornaments, choker necklaces, shoulder pins and other pieces. Cleverly designed and offered in attractive colors that will complement your costume.

—Jewelry, on Street Floor

FINAL!

Men's 1 and 2-Trouser Suits and Topcoats

Originally Priced Up to $45.00—Deeply Cut to Move Them Quickly — $27.50

Most of the Suits Have Two Trousers

Several hundred garments have been subjected to a decisive price cut. They must be moved quickly to make way for the new fall merchandise arriving daily. The lot includes patterns, styles and shades of interest to men and young fellows. Really good clothing at a great saving! Good fabrics—good needlework—good style. Get yours!

—The Rosenbaum Men's Store, Fourth Floor.

August Silk Sale

40-in. Pure Silk Flat Crepe
39-in. Printed Georgette Crepe
36-in. Pure Silk Foulards

$1.29 Yard

Pure Silk Flat Crepe, heavy weight, with a rich lustre. All popular new shades for Fall. *Printed Georgette Crepes* of superb quality. New floral patterns on both light and dark grounds. *Pure Silk Foulards* for all occasions. Neat patterns. Plenty of navy and tan.

40-in. Yo-San Crepes
40-in. Printed Georgette Crepe
39-in. Glo-Ray Silk
32-in. Checked Washable Crepe
— $1.65 Yard

40-inch Yo-San Crepe; made by the makers of famous Rajah silk. A good line of colors. Usually $2.50. Special, yd., $1.65.

39-inch Glo-Ray Silk; very smart for cool summer dresses or to wear under georgette. Special, yd., $1.65.

New 40-inch Printed Georgette Crepe; thirty-five new patterns; wonderful floral and all-over designs. $2.25 quality at, yd., $1.65.

32-inch Striped and Checked Washable Crepe; one of the most popular silks of the season. Regular $1.95 grade, at, yd., $1.65.

40-inch Printed Silk Crepes—Superb quality, usually sold at $2.98 a yard. Beautiful, lustrous finish—floral and all-over designs on light and dark grounds—all sports and street shades—special, yard $1.95

—Silks, Second Floor.

CLOSING OUT!

Odd Lots of Sports Coats, Suits, Dresses

—Sports Wear Shop, Fifth Floor

Women's & Misses' White Flannel Coats Originally $16.95 — $10.00

Misses' Velveteen Coats Originally $25.00 — $15.00

Women's & Misses' $29.50 to $39.50 Travel Coats — $18.75

Women's & Misses' $69.50 to $79.50 Travel Coats — $49.50

Lot of Misses' $25.00 to $39.50 Navy Twill Suits — $15.00

Lot of Misses' Original $16.95 Flannel Suits — $12.50

Women's, Misses' Silk Sports Dresses. Small Groups. Originally $13.95 and $16.95, at — $10.00

Women's & Misses' Colored Skirts. Originally Priced at $7.95 and $10. Reduced to — $5.00

AUGUST FURNITURE SALE

Prices as Low as the Lowest—on An Immense Assortment of Quality, Home-Like Furniture. See the Window Displays

There are several distinctive features to our August Sale of Quality Furniture. One is the Budget Payment Plan. This arrangement permits you to make a small down payment and to spread the balance over a period of time.

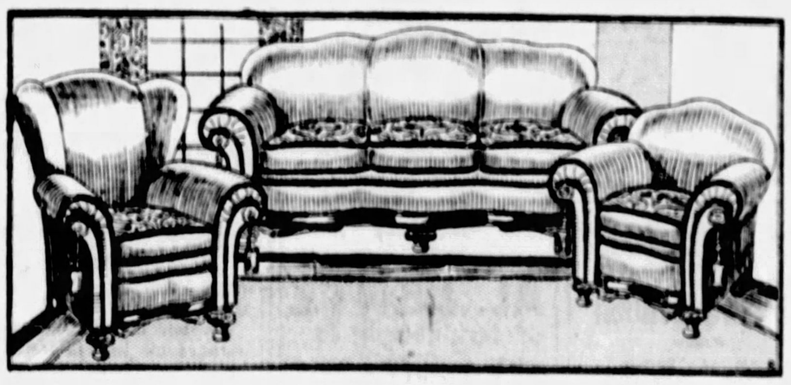

Three-Piece Solid Mohair Suite

Open Stock Design—Made in Pittsburgh to Our Specifications — $269

A massive designed suite, built for real comfort. Extra deep soft seats and backs and large spring arms. Reversible cushions in moquette, silk corded tassels. Black mohair welts, full webbing construction. Nachman springs in cushions. Antique finished frames. Covered solidly in fine grade 100% mohair. Made to the exacting Rosenbaum specifications.

FREE DELIVERIES

Furniture delivered by our own trucks within truck delivery area, or sent freight prepaid to your nearest shipping point.

Open Stock Suite. All Pieces Sold Separately

Sofa (Separate)	Wing Chair	Arm Chair
$134.50	$67.25	$67.25

—Furniture, on Tenth and Eleventh Floors.

SCREEN NEWS and REVIEWS STAGE

New Chaney Film, "The Ordeal," With Marceline Day Opposite, Is Set for Early Production

By LOUELLA O. PARSONS
Motion Picture Editor of Universal Service.

LOS ANGELES, Aug. 9.—The box office year for more and more of Lon Chaney and Louis B. Mayer is not the type who is willing to disappoint Mr. Chaney's public. Therefore within the next few days the man who has appeared in more weird roles than any actor in captivity will begin work on "The Ordeal," a Hunt Stromberg supervised production with many Chaney angles.

Advance whispers concerning "The Ordeal" give it a glowing reputation as entertainment. John Robertson, who is one of the most thoroughly reliable directors on the M. G. M. or any other lot, will wield the megaphone, and Josephine Lovett, or Mrs. Robertson, has written the scenario.

The little Day girl—Marceline—now regarded as one of Metro-Goldwyn-Mayer's best bets in the leading woman line, will play opposite the versatile Mr. Chaney. This is Miss Day's second role in a Chaney picture. Likewise the second time she has appeared under the direction of John Robertson.

Universal feels another Irish-Jewish comedy coming on. I had hoped these tales intermingling the Ginsbergs and the O'Reillys would one day cease. I am hopeful that way sometimes but alas and alack, there isn't a chance while the dear public pays its nickles and dimes to see all the varied editions of "Abie's Irish Rose."

Universal, however, is deviating from the usual path by permitting the Irish and Jewish characters to travel abroad in a comedy to be christened "The Cohens and Kellys in Paris." George Sidney represents Cohan and Charlie Murray, that portrayer of innumerable Irish comedy characters, will in all likelihood see that the Kellys are properly portrayed.

William Beaudine has been signed to direct. So far no women are so much as mentioned—but never fear, they will be soon.

Novel by Priest Sold For Reproduction As Movie

HOLLYWOOD, Aug. 9.—The name Ward Russell probably doesn't mean very much to those who read that he has sold his novel, "The Worm Turns," to Universal. Ward Russell is just a nom de plume of a well known New York priest who asks that his identity be kept a secret. Mr. Russell wrote this college tale and while on a vacation in Hollywood sold it to Universal Pictures. He has other ideas which he is eager to have brought to the screen.

No Amateur Work -:- She's Popular Here -:- Bears Boy's Name

MARCELINE DAY never got that wave in her hair by "putting it up in kids" over night. No, sir, that's a professional job. While we are speaking of Marceline we may as well state that her current picture is "Captain Salvation," in which she supports Lars Hanson.

ANNE FORREST could be a permanent resident of Pittsburgh if popularity with audiences who have witnessed her stock work here means anything. Anyway she has been here long enough to seem like home folks.

BILLIE GIRL SHE IS, not "Billie Boy" who proclaimed his girl's merit as a cherry pie maker. This Billie is none other than Billie Dove, who, with Lloyd Hughes, is making a screen appearance in "The Stolen Bride." Miss Billie is one of the screen's youngest and prettiest "veterans."

COMEDY IN PITT IS LIKED

Most persons have envied the sort of man who appears to thrive and prosper on bluff and have wondered how he manages it so successfully. If the truth were known he probably doesn't. If he isn't able to do it on the stage he certainly is profiting in nothing of material advantage in real life. And he doesn't prove to be a winner on the stage. At least that was the case in the Pitt last night, when "If I Was Rich," was presented by the George Sharp Production Stock Company. The bold front and pretense seemed to work at first but did not gain anything but discomfiture in the end.

"If I Was Rich," a comedy, by William Anthony McGuire, begins with a rather farcical first act that is plenty of fun but it takes a rather melodramatic turn about the middle of the second act and follows that course to the finale. James Sterling is a shipping clerk at $40 per week, married to a little girl who wants all the pretties he and she together are unable to pay for with their combined salaries. The landlord wants his money and Jimmy's friend, Billie, a bluffer of the first water, starts things going to save Jimmy from being dispossessed. Jimmy is made the son of a rich man and the landlord invites him to his summer home instead of putting him out as he had intended.

That is just the beginning. The landlord is a bluffer, too, trying to stave off bankruptcy. The party in his home is interrupted by a theft, the appearance of a rough talking police lieutenant and the accusation that one of the guests is a rum-runner and another a home-wrecker. There is a general showing up in which both bluffers are revealed in their true light. Jimmy decides that he has had enough of bluff, but he has learned a lesson that he profits by anyway. His boss had fired him and Jimmy told him he would not come back without a raise in salary. "Be on time in the morning," the boss told him. So much for bluff.

The company was especially well cast in "If I Was Rich" and all did good work. Herbert Clark was a pleasing Jimmy and Anne Forrest added to her popularity as Mrs. Sterling. Edwin Vail was commendable in a character portrayal that was well drawn as Jimmy's boss. Escamillo Fernandez, a new member of the company, was the rough talking officer. He is a capable actor. Fred Sullivan, John W. Moore and Mabel Kroman also played their parts well.

Hari Singh's Coronation Is "Home Movie" Release

The coronation of Sir Hari Singh, the Maharajah of Kashmir, who wore jewelry worth $5,000,000 for the occasion and rode a gigantic elephant bearing a throne of solid gold is probably the most outstanding of the new feature pictures yet shown in "home movies." It has been released recently.

Owners of amateur motion picture cameras and projectors are estimated by the Amateur Cinema League now to number 70,000. The coronation film is one of the Eastman Kodak Company's "Cinegraphs," four-minute feature films of drama, comedy, cartoons, travel, adventure and current history, which are issued monthly on amateur standard film for home projecting machines in the same way that records are issued for talking machines. Such stars as John Barrymore, Charlie Chaplin, Jackie Coogan and Bobby Jones, the golf champion, and such events as Lindbergh's flight and return to America have been shown in previous releases.

Fighting Romeo Needed For Romance of Prize Ring

Is there a young man in Hollywood who can appear to romantic advantage in heart throbbing love scenes, and also hold his own in the prize fight ring?

That is the kind of a fellow DeMille studio is looking for. William K. Howard, completing the cast for his next directorial job for DeMille, "The Main Event," in which Vera Reynolds portrays the stellar role, is casting his eye over the male youth of the cinema capital in the endeavor to find an actor to play the leading role opposite Miss Reynolds.

Written for the screen by Rochus Gliese, former writer and director of UFA, the story is taken from the original by Paul Allison and involves the careers of a cafe dancer and a contender for the prize fight championship. Howard is earnestly looking for a leading man to portray the role of the fighter, and he must be able to be as ardent a lover as a wielder of boxing gloves.

HUNGARIAN PLAYWRIGHT AUTHOR OF MENJOU PLOT

Adolphe Menjou's next starring picture will be "The Musician." It will go into production soon after completion of Menjou's current vehicle, "A Gentleman of Paris." Ernest Vajda, Hungarian playwright, is author of the new scenario.

DOOLEY AND DOVE IN DAVIS

That rather prominent scion of the Dooley clan whose christian name is Johnny and who has achieved a reputation as a "nut" comedian was the headliner among the stage acts of the program of Keith vaudeville and screen attractions which were presented at the Davis yesterday. The Dooley is a "cracked nut" who deals in "cracks" the sophisticated cal ibre probably because they are otherwise. As the press agent has it, he is the chap who put the "trick" in eccentric—and that's some trick, if one is obsessed with old-fashioned ideas about spelling. Anyway, Johnny was there with his eccentricities of speech, manner, dances and dress, and laughs were frequent during his time on the stage.

The Transfield Sisters and their Voyagers took a cruise through musicland. The sisters are harmony singers and their act included selections on the saxophone, xylophone, mandolin and banjo, with some stepping here and there.

Burt's Troubadours, a seven-piece orchestra, featured Eugenie La Blanc, singer and clog dancer.

Nibbe Spencer and Company presented a travesty, "A Thousand Miles from Nowhere," poking fun at the idea that the sea is something to brag about.

Kharum, billed as the Persian pianist, played the piano in a way that indicated he made no mistake in passing up the national Persian occupation of rug-making in favor of a musical career.

Other variety offerings included Dalton and Craig in "Aladdin's Lamp," elaborately staged, and the Rum Trio, gymnasts.

"The Stolen Bride" was the principal screen presentation. It featured Billie Dove and Lloyd Hughes and dramatized the troubles of a girl and her fiance after her father had announced her betrothal to another. The films also included comedy and news pictures.

FAVOR M'KEESPORT PARK

A bond issue of $175,000 for the purchase of Five Fields, 165 acres on the outskirts of McKeesport, passed first and second readings before the Tube City council yesterday afternoon. The issue will be up for final reading at the next meeting of council. The plot is intended for a public park.

Aldine's Stage Bill Includes Musical Novelties

Musical novelties and comedy were presented on the stage of Loew's Aldine last night by Al Lentz and his group of tuneful assistants. Syncopation and originality were interfused in this, the featured offering in the stage program. Rule Brothers and Tenny sang a number of songs of their own composition and others. An overture, "Song Creations," with Jane Gibson, vocal soloist, assisting, was played by the Aldine orchestra, Gilbert C. Priar directing. On the screen Lars Hanson, Swedish actor, appeared in the leading role in "Captain Salvation," the photoplay feature. It is a story of the sea based on Frederick William Wallace's novel. Marceline Day played opposite Hanson and Pauline Starke had a screen role. Ernest Torrence was a sea captain. A Felix cartoon comedy, "Topics of the Day," and a news film also were presented.

"OLD IRONSIDES" BOOKED FOR NIXON

James Cruze's photoplay production, "Old Ironsides," from the story by Laurence Stallings, will open in the Nixon next Monday evening. "Old Ironsides" is described as the most stupendous undertaking ever planned by Paramount. The production is a romantic sea epic built about the history of the old frigate Constitution, now being preserved to posterity through the medium of pennies contributed by children all over the country.

Half a hundred ships take part in the battle scenes between the American Navy and the Tripoli pirates who gave the old Constitution her baptism of glory. Some of the principals in the cast are Wallace Beery, Esther Ralston, George Bancroft and Charles Farrell.

COPS' ASSOCIATION WITH WOMEN CAUSES TROUBLE

Decision was reserved by Magistrate E. M. Hough of North Side Police Court today in the case of Patrolmen David Moore, 28, of 75 Clifton Park, and A. P. McCloskey, 30, of 504 West Jefferson street, arrested last night while in uniform on order of Inspector Charles Faulkner, who charges the accused officers of associating with street women. Both were suspended pending hearings before the police trial board.

DANCE FEATURED IN HARRIS

Helen Higgins, with Rod Sibley, Bordon Box and Horace Bentley appeared in the Harris yesterday as a principal attraction in a dance offering which was called "Rainbeaux." Miss Higgins, in "The Nautch Dance," was featured in the act. Quinn, Binder and Roy, in their part of the program, presented comedy chatter and dancing that made the offering prominent. The featured screen presentation was "Rich But Honest," with Nancy Nash and Clifford Holland heading the cast in a story of young love. Jim and Flo Bogard made the best of the time allotted to them with an act of songs, dances and amusing dialogue. Sam K. Naimos played a Hawaiian steel guitar and sang a group of songs. Gardner's Chumpions included Harry, a ball playing dog. Black and Small, in a stage novelty, screen comedy and other presentations made up the remainder of the bill.

PLAYERS IN "MY SON" FROM ORIGINAL CAST

Next week's offering of the George Sharp Production Stock Company in the Pitt will be Martha Stanley's comedy-drama, "My Son." For this production Manager Sharp has engaged Escamillo Fernandez, who, together with Herbert Clark, appeared in the original New York production.

William Faversham is to be the headliner in the Keith-Albee vaudeville bill in the Davis next week. He and his company will play "The Sponger," by Edwin Burke.

"Stepping Along," seven youngsters in a gorgeously costumed skit, will topline the bill in the Harris next week. Each kiddie is a musician, singer or dancer.

Among the vaudeville attractions in the Sheridan Square the last half of this week will be Capman Boys and Fashionettes in "Dance and Syncopation."

Broadway Life Painted In Sheridan Square Film Drama

Slaves of Beauty" is the photoplay feature in the Sheridan Square the first three days of this week. The story of the drama is that of a woman who thought she was too young for her husband. Broadway's gay life is the background for the action of the plot, which is based on a story by Nina Wilcox Putnam. The cast includes Holmes Herbert and Olive Tell. J. G. Blystone directed the production. In addition to the photoplay feature vaudeville acts and short screen entertainment is on the bill. Tom Mix will be seen on the screen the last three days of the week in "The Broncho Twister."

"MUSICOMANIA" IS NEW SCREENLAND DISEASE

Ninety per cent of directors and actors in the motion picture business are susceptible to hypno-musicomania, according to Luther Reed, director. Music, according to Reed, has a hypnotic influence on humans making bad acting seem good and good acting better. In order to judge calmly the acting of the players on his set, he has ordered all music stopped during scenes. However, Mr. Reed believes in music between scenes as he claims it entertains, soothes and stimulates the players, all according to the type of music played.

CANSINOS AT TOP IN GRAND

Antonio and Catherine Cansino, in the Grand yesterday, presented the most pretentious dancing act that has yet appeared on the stage of this theater. They were assisted in their pleasing offering by the Porto Rico String Orchestra. Another stage feature was Edna Thomas, as "The Lady from Louisiana," who sang a number of Negro spirituals and plantation melodies. The screen feature was the photoplay version of "Beau Geste," running for a second week. It is an adaptation of the novel of the same title by Maj. Percival Christopher C. Wren, dealing with romance and adventure in the French Foreign Legion. Ronald Colman is seen as "Beau" and Alice Joyce has one of the leading feminine parts. In the cast also are Noah Beery, Mary Brian, Neil Hamilton and Ralph Forbes. Completing the screen program are a "Krazy Kat" comedy, Fox News and "Topics of the Day." Music by the Grand Orchestra, directed by David Broudy, also is featured.

AGED MAN DROPS DEAD

BUTLER, Aug. 9.—While driving a cow from pasture, William Schroth, 65, a retired harnessmaker of Saxonburg, dropped dead last night. The body was found by Frank Walters, a neighbor.

Love Drama With Sea Background in Cameraphone

"Captain Salvation," a picturization of the novel by Frederick William Wallace, is the principal attraction in the Cameraphone this week. The picture unfolds a love in the volcano of human emotions, with characters that represent the brutal, the fearless, the godless—the men who sailed the old clipper ships and looked death and worse in the face. The cast includes Lars Hanson, Pauline Starke, Marceline Day, Ernest Torrence, George Fawcett, Flora Finch, Sam de Grasse and Eugenie Fiffle. A short comedy, news pictures and music are on the bill.

Three Stars of Today In Re-Issue of Photoplay

"The Miracle Man," a picture that won wide acclaim when it was first shown eight years ago, is having a revival presentation in the Cameo this week. Lon Chaney, Thomas Meighan and Betty Compson are among the featured players. An added attraction on the program is the showing of news pictures of Col. Lindbergh's visit here. A short comedy feature, International News and special music will complet the bill.

Canadian Town Fails To Recognize Wales

SCHREIBER, Ontario, Aug. 9.—(AP.)—There is one spot in the Dominion of Canada where the Prince of Wales may pass unknown.

The royal train which is bearing westward the heir to the British throne, with Prince George and Stanley Baldwin, premier of Great Britain, stopped five minutes at White River. Flags flew overhead and a crowd had gathered at the station, for the royal party had been expected.

The Prince of Wales and Premier Baldwin hurried down the platform, shaking hands and extending greetings. There were answering smiles in some cases and puzzled looks in others—but there was not a cheer. The people did not recognize in the Prince of Wales and Mr. Baldwin the ones for whom they had been waiting.

Perhaps it was the clothes the visitors wore which caused the confusion. Both the prince and the premier were wearing light flannel suits, and White River was looking for something more regal. Possibly the informality of the manner of the prince and the premier had something to do with it.

Moreover, Mr. Baldwin's staff was giving an energetic display of medicine ball down the platform. White River had never heard that medicine ball and royalty went together.

So the prince and his party steamed on their way, unrecognized by the general public of White River.

Bread, Water Diet for Wife Deserters In Nebraska

FREMONT, Neb., Aug. 9.—Bread and water will be the compulsory diet for convicted wife deserters in Dodge county hereafter, Judge Waldo Wintersteen has decided.

Judge Wintersteen got some ideas on this form of punishment recently when he conferred at Hartington, Neb., with Judge Wilbur, who attracted attention a year ago by imposing "bread and water sentences" upon liquor law violators.

THIS WEEK LOEW'S ALDINE Metro-Goldwyn-Mayer Picture
ON THE SCREEN "Captain Salvation" —With— LARS HANSON PAULINE STARKE MARCELINE DAY ERNEST TORRENCE
ON THE STAGE AL LENTZ And His Columbia Recording Artists RULE, TENNEY & RULE Presenting Tid-Bits from Big Hits LOEW'S CONCERT ORCHESTRA Assisted by JANE GIBSON, Soloist
ORGANLOGUE BY CYRIL—FELIX EPISODE—NEWS—TOPICS
NEXT WEEK—"THE BIG PARADE"—AT POPULAR PRICES

HARRIS CONTINUOUS DAILY 12 NOON TO 11 P. M.
BIG VAUDEVILLE SHOW and ALL-STAR CAST in "RICH BUT HONEST"
HAPPY STORY OF YOUNG LOVE WORTH MILLIONS IN LAUGHS

SHERIDAN SQUARE THEATRE
5 HIGH-CLASS ACTS OF VAUDEVILLE AND
TUESDAY—WEDNESDAY "SLAVES OF BEAUTY" Permanent Wave in Fountain of Youth. EARLE FOXE—OLIVE TELL
THURSDAY—FRIDAY—SATURDAY "BRONCHO TWISTER" Fast Moving Comedy-Drama of the West
CONTINUOUS ALL DAY 1 TO 11 P. M.—COME ANY TIME

CAMERAPHONE—East Liberty
"CAPTAIN SALVATION"
AN EPIC OF THE SEA!
A Fascinating Love Story from the Famous Novel, With Lars Hanson, Pauline Starke, Ernest Torrence, Marceline Day
BEN TURPIN in "A BLONDE'S REVENGE"—LATEST NEWS EVENTS

CAMEO NOW
FIFTH AVE. DOWNTOWN
LON CHANEY
Thomas Meighan Betty Compson
—IN—
"THE MIRACLE MAN"
Paramount's Revival of the Original Famous Screen Masterpiece

AMUSEMENTS.

NIXON THEATRE
OLD IRONSIDES
Commencing Monday Night, August 15th
Mats. Daily Thereafter
Nights and Sat. Mat., 50c, $1.00, $1.50. Other Mats., 50c, 75c, $1.00
Seats Thursday

PITT Bargain Mats. Thurs. and Sat.
ANNE FORREST—HERBERT CLARK —IN— "IF I WAS RICH"
Night Prices, 50c to $1. Except Saturday

DAVIS FILM FEATURES AND NEVER-ALBEE VAUDEVILLE
JOHNNY DOOLEY & CO. "Lonesome Ladies"—Lewis Stone

GRAND Coolest Theater In the City. This Week The Cansinos with Porto Rico String Orch.—"Beau Geste"—Ronald Colman

LOEW'S ALDINE—Metro-Goldwyn-Mayer Picture "Captain Salvation" With All-Star Cast
On the Stage—AL. LENTZ BAND—RULE, TENNEY and RULE

BASEBALL—FORBES FIELD Today—3:30 PITTSBURGH vs NEW YORK
Tickets on sale at Grand Opera House Arcade, Fifth Avenue; A. G. Spalding & Bros., 608 Wood Street; Model Clothing Store, 6025 Penn Avenue, East Liberty.

SCHROEDER'S
Pittsburgh's Leading Music Store—World's Best Piano and Radiolas—Phone Atlantic 4690
KURTZMANN
Exquisite Standard and Period Models
The Unqualified Choice of Those Who Know!
The world's Master Piano—by the world's Master-Makers! Reaching its loftiest standard of quality in the new standard and Period models.
An exquisite instrument that has taken all the guess-work out of piano-buying — the unqualified choice of authorities everywhere.
The new models are here—at prices less than you would expect to pay for pianos of inferior make. There is a KURTZMANN for every home—and every purse. $475 up to $3,000.

$950 $25 CASH BALANCE 2 TO 4 YEARS
HALF OFF AUGUST SALE
EVERY DEMONSTRATOR, TRADE-IN AND USED MODEL AT FIFTY CENTS ON THE DOLLAR!
Kurtzmann Grand $695 — Steinway Grand .. 570 — Kohler Grand .... 335 — Knabe Grand 470
Chickering Grand $525 — Sohmer Player .. 375 — Frederick Player . 175 — Kohler Player 340
Knabe Upright .. $175 — Mason & Hamlin . 225 — Decker Bros. Up.. 90 — Emerson Upright .. 225
$10 DELIVERS ONE! BALANCE $5 AND $6 PER MONTH!
KURTZMANN, BRAMBACH, AUTOPIANOS SOLD ONLY BY
Brunswick Panatrope Records Rolls
SCHROEDER'S
STORES Pittsburgh Charleroi Butler New Castle
820 Liberty Ave., Pittsburgh

Organizer Dies

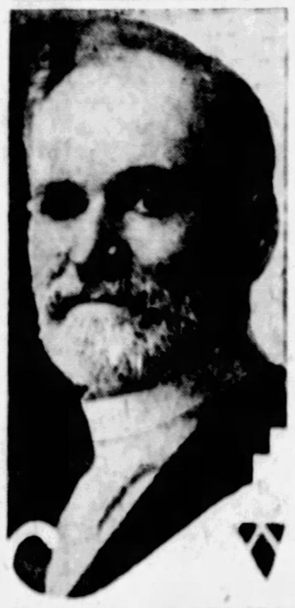

THE REV. WHITESIDE

The Rev. Edward D. Whiteside, who organized the Christian and Missionary Alliance here in 1894 and who founded eight tabernacles in this district, died yesterday in his home, 4020 Franklin road.

MISSIONARY ALLIANCE HEAD DIES

The Rev. Edward D. Whiteside, 79, pastor and superintendent of the Christian and Missionary Alliance in the Pittsburgh district since its organization here in 1894, died yesterday in his home at 4020 Franklin road, North Side.

He was born in St. Johns, N. B., and entered the ministry in 1877 in the Methodist denomination. About 1887 he came to Pittsburgh and was engaged for a short time in Sunday school work, and for five years was superintendent of a gospel mission at Second avenue and Grant street.

In 1894 Dr. A. B. Simpson, founder and president of the Christian and Missionary Alliance, organized a Pittsburgh branch and the Rev. Whiteside was appointed pastor and superintendent, where he remained until his death.

The tabernacle was started at 946 Penn avenue and later at 941 Penn avenue. After 12 years the place of meeting was moved to 216 Stockton avenue, North Side, and in 1911 the present church at 809 Arch street, North Side, was erected.

The Rev. Whiteside was instrumental in organizing tabernacles in East Liberty, McKeesport, McKees Rocks, Sheridan, Etna, Nadine, McDonald and Verona.

The Rev. Whiteside was married to Annie Hagerty in 1878. She died five years ago. He leaves two nieces.

The body of the minister will be on view in the Gospel Tabernacle in Arch street, Thursday, from 10 o'clock until 2 o'clock. Funeral services will be held in North Side Carnegie Music Hall. Burial will be in Highwood Cemetery.

DEATH ROLL

Mrs. Joseph Owen Brown.

Mrs. Ella Martin Brown, 71, widow of the late Joseph Owen Brown, former recorder of the city of Pittsburgh, died at 10:15 o'clock last night in Washington, Pa. Mrs. Brown was born in the old Franklin district, a daughter of Charles William and Nancy MacGregor Martin. For a number of years preceding her marriage she was a teacher in the Franklin school. She was a member of the First Unitarian Church and was an active church worker until she became ill several years ago.

Addison A. Willison.

Addison A. Willison, 64, died yesterday in his home, 191 Morewood avenue. Mr. Willison was born in Flintstone, Md. Before coming to Pittsburgh 30 years ago, he lived in Wheeling and Cumberland. He was a member of Christ Methodist Episcopal Church and of the Men's Bible class of that congregation. He leaves one son, J. Russell Willison of Pittsburgh; three brothers, Charles C., John and M. H. Willison, and one sister, Mrs. Ophelia Robinette, all of Cumberland, and one grandson.

Alvin W. Ware.

Alvin W. Ware, 87, died Sunday in Chicago. He was for 35 years a resident of Pittsburgh and was a member of Rodef Shalom Temple. He leaves his widow, Mrs. Jessie K. Ware of Chicago; a daughter, Mrs. Alma W. Smith of San Francisco, and one grandchild.

Dr. L. J. Davis.

Dr. Lawrence John Davis, 31, of 37 Main street, Carnegie, died in the Allegheny General Hospital yesterday. He leaves his widow, Mrs. Ellen Sommerville Davis, and two sons, John Davis and Bond Davis, both of Carnegie. Dr. Davis was well known in Carnegie, having practiced there since 1914. He was a graduate of the medical Chirurgical College, Philadelphia.

Joseph Mangus.

JOHNSTOWN, Pa., Aug. 9.—Joseph Mangus, 72, of Huff, Indiana county, who for many years was in the furniture business in Pittsburgh, died Saturday. He had been living in retirement at Huff the past 20 years. Mrs. G. C. Walter of Pittsburgh is one of three children.

FIREMAN HURT AT BLAZE

William Haugh, of No. 29 Fire Engine Company, was cut by flying glass when fire destroyed a work car and caused other damage in the Homewood car house, Homewood and Frankstown avenues. The loss was estimated at $500.

"Kraft-Rok"—Plaques, Sconces, Book Ends in This Marble-Like Composition. To Be Artistically Painted With "Wadee." Instructions, Sixth Floor.

McCreery

August Selling of Furs Now in Progress—Coats for Sports, Business and Dress—Third Floor

TRAVEL COAT TIME

See All the New Fall Modes Presented in Infinite Variety By McCreery's

Coats that catch the eye with exotic colors and appeal to the sense of luxury with silky furs. Cut with modernistic feeling and fashioned with painstaking precision.

Become Acquainted With the Style Themes That Stamp Them as New

The smooth-fittng shoulders, the contrasting facings, the new irregularity of pockets and cuffs, the wider belts and the new curves of the collars of:

Platinum Wolf	Civet Cat	Badger
Brown Wolf	Jap Fox	Beaver
Natural Lynx	Pointed Fox	Black Wolf

$49.00 $69.00 $89.00
$110.00 $125.00 $149.00

(McCreery—Third Floor)

An Exclusive McCreery Presentation

"MERVILLE"

Chiffon Silk Hosiery

A Truly Excellent Grade of Stocking Newly Created by a Foremost Hosiery Mill Exclusively for McCreery. Full Fashioned of Sheer, Clear, Durable Silk From Tip to Toe.

5-Strand and 42-Gauge—The Equivalent of Stockings Far Higher Priced **$1.65 Pair**

'Sheer, beautiful silk where they should be sheer—and re-inforced at the garter welts and inside the feet over the heels, soles and toes to assure gratifying service.

Months were spent in comparing the products of leading makers—that these might be the best we could offer. And McCreery is proud to present them. Once you have seen and worn "Mervilles," you'll prefer them to hosiery costing considerably more. The initial color range includes the twelve best current tones.

Atmosphere	Sawdust	Bran	Evenglow
Flesh Pink	Alesan	Shell Grey	Light Gunmetal
Grain	French Nude	Neutral	White

"Merville" Always Available in Complete Color and Size Ranges

(McCreery—Street Floor)

Boys' Union Suits

85c

All triple stitched and full cut, fashioned of 88-square nainsook and fine woven madras. Reinforced web back, bar tacked at all points of strain. With taped armholes to prevent sagging at sleeves. V neck style. Sizes 26 to 34.

Boys' Pajamas

Your choice of madras, cotton crepe, oxford cloth and fancy broadcloth, splendid qualities all. One-piece styles in sizes 4 to 14. Coat and middy styles in sizes 8 to 18.

$1.65

Golf Knickers

Fashioned of firm qualities of linen in natural, oatmeal and grey. Plain or checked, absolutely fast color. Full cut with taped seams to prevent ripping. Sizes 8 to 16.

$1.65

(McCreery—Fifth Floor)

August Selling of Blankets

Full-Sized All-Wool Blankets

$7.65 Pair

All wool—both warp and filling—you know these blankets will add materially to your comfort and warmth this Winter! The clear toned large block plaids may be chosen in rose and white, gold and white, blue and white, orchid and white, tan and white, grey and white. Each pair bound with lustrous sateen in the same tone as the plaid. 70x80 inches.

St. Mary Plain Blankets

$16.50 Each

Woven from selected yarns and dyed blue, peach, rose, green and lavender. 72x84-inch size, with satin binding.

St. Mary Plaid Blankets

$19.75 Pair

72x84-inch size in richly colored plaids — rose and white, gold and white, blue and white, orchid and white—bound with satin.

(McCreery—Second Floor)

Ten Excellent Modes in New Autumn Shoes

A Special Selling Now in Progress—

$6.45

Smart alligator calf one-straps or tan calf gore pumps with reptilian motifs as trimming. Black patent models showing a beige strap of reptilian leather. Black Kafforkid shoe showing one-strap.

Four black patent designs — gore pumps, d'Orsay pumps, d'Orsay gore pumps and regent pumps. Each a mode of distinguished styling. Many are hand turned.

(McCreery—Fifth Floor)

Notice the Fit, the TAILORING!

Men's McCreery Summer Suits

$25.00

Let's look at a McCreery Summer suit . . . now step to the mirror!

Notice the drape, the free-flowing lines—the conformity of all to your figure. You look at the lining, the pockets — you may not know all the fine points that constitute good tailoring . . . but you do see a mighty good looking suit on you . . . and isn't that what you want?

As for the wearing, there's the McCreery label . . . guarantee enough!

(McCreery—Seventh Floor)

Men's Interwoven Hosiery at McCreery's

What man but knows these famous hose! Their sheerness, their trimness and their wearing! Here are full stocks of all varieties in the new patterns and colorings.

Lightweight mercerized lisle, with reinforced toe and heel. Black and in all the desired colors.

35c Pair

Silk, lisle and rayon mixtures, very serviceable, in the popular novelty patterns.

50c Pair

New colorings in long-wearing silk mixtures—both plain and two-toned effects. Especially featuring the collegiate plaids.

75c Pair

Currently desired two-tone effects, conservative checks and plaids—the sheerness of finely woven silk reinforced at toe and heel for wear.

$1.00 Pair

An extra quality pure thread silk with reinforced heels and toe blocks. In black and wanted plain shades.

$1.25 Pair

(McCreery—Street Floor)

Important to Connoisseurs and Epicures—a Message About McCreery's

Dining Room Furniture

Ever since man first carved life's narrative onto slabs of stone, his literature abounds with mention of feasts . . . "the laden board," "the brimming cup" . . . the theme always one of conviviality, with never a note of drabness.

How important, then, that the dining room, the center of hospitality and good cheer in your home, should reflect the spirit of its furnishings . . . Who chooses at McCreery's buys not only furniture, but friendliness, refinement and taste.

Italian Dining Room Suite

$670.00

A medieval atmosphere about this solid walnut suite with its classic carving and substantial posts. The ten pieces consist of an eight-foot extension table, 72-inch buffet, server, closed china cabinet, arm chair and five side chairs—the chairs upholstered, seat and back, in a softly toned red mohair.

Convenient Payments May Be Arranged

(McCreery—Eighth Floor)

In the August Selling

Curtains and Draperies

Ruffled Curtains

Of dainty white marquisette and voile — a charming Fall bedroom hanging. Some figured.

$1.95 Pair

Rayon Panels

Straight-hanging, lustrous rayon in pongee shade, with fringed hem. A feature value at

$1.35 Each

Casement Cloth

An attractive plain weave, strong and durable, in soft ecru shade. A full yard wide. 45c Yard

50-Inch French Marquisette

It is a very unusual selling indeed that offers such sheer, soft marquisette at this low price. 50 inches wide. 45c Yard

(McCreery—Sixth Floor)

7x10 to 9x12 Persian Oriental Rugs

$187.50

Note, first of all, that these are real Gorovans, whose superiority in brilliant coloring and stubborn resistance to wear emphasize the value! Rich Persian motifs woven with a deep pile into rugs famed 'round the world for beauty and service.

Oriental Rugs

Long Dergazine Runners

$57.50

A just-received shipment of brilliant Persian rugs, sizes averaging 2.6x9.6 feet, splendidly suited for hallway and for spaces too large for the ordinary scatter size.

(McCreery—Eleventh Floor)

DAILY HAPPENINGS IN PITTSBURGH SOCIETY

Miss Martha J. Arnold to Be Only Attendant at Miss Keller's Wedding

Miss Anna Kenneth Keller, daughter of Mr. and Mrs. Elliott Keller, Shadyside avenue, will be married to Jacob Louis Kaufmann, son of Mr. and Mrs. [illegible] Kendall, of the Schenley Hotels, will be solemnized Saturday, August 13, at high noon in the Fourth Presbyterian Church. Miss Martha Jamieson Arnold will be maid of honor, attendant, Samuel Emanuel Weis, of Pittsburgh, will be best man. Mr. and Mrs. Kaufmann will take an eastern trip. After October 1 they will be at home at 5 Wilkins avenue.

* * *

To celebrate their wedding anniversary Mr. and Mrs. Thomas Boyce [illegible] returned to Pittsburgh where they were married [illegible] by the Rev. [illegible] pastor of the Grace Methodist Episcopal Church. The ceremony was performed in the home of Mr. and Mrs. Boyce's parents, Mr. and Mrs. Richard C. Arnold, N. Negley avenue, Shadyside, [illegible] about a century. An historical sketch of the lives of Mr. and Mrs. Boyce was read by Richard L. Wilkins, a nephew of Mr. Boyce. Mrs. Nellie Yeckley sang "O Perfect Day" and Harry [illegible] played. Mr. and Mrs. Boyce have seven children. They will be celebrating about 1882. Mr. Boyce is 72 and Mrs. Boyce is 71.

* * *

Sunday, September 11, is the date chosen by Miss Frances [illegible] Weill, daughter of Mr. and Mrs. L. Theodore Weill, of Forbes street, Squirrel Hill, to become the bride of Dr. Edgar Gleich. The ceremony will be performed in the Schenley Hotel. The bride-to-be was given a miscellaneous shower tea attended by Miss Ella Kaufmann Rich and Rauh was Mr. Gleich's best man and Julius B. Weill, brother of the bride, was usher. Mr. and Mrs. Gleich have gone to Europe and after October 1 will be at home in the Ruskin apartments.

* * *

Saturday, September 10, is the date chosen by Miss Frances [illegible] Graham, daughter of Mr. and Mrs. Charles J. Graham, of Winchester avenue, for her marriage to Alexander McNaughton Lake, son of Mr. and Mrs. David L. Lake, of Tarrytown, N. Y. The ceremony will be performed at 5 o'clock in Calvary Episcopal Church and will be followed by a reception in the Twentieth Century Club.

* * *

Elvira and Rogers Gallagher, also of the First Christian Church, of Youngstown for the wedding of Miss Helen Edith Ritz, daughter of Mr. and Mrs. W. H. Sharp, of Painesville, and Ronald H. Baker, son of Mrs. Martha Baker, of Swissvale, which took place at 2:30 o'clock Sunday. Jelly of Bon Corbet officiating. The bride was gowned in ivory satin [illegible] with [illegible] and [illegible] in pearls with a bouffant skirt of white lace. Her hat was of white horsehair trimmed with [illegible] ribbon, small white roses and [illegible]. She carried a shower of white roses, lilies of the valley and pink sweetheart roses. Mrs. Henry Lacoda, of New York, sister of the bride, was matron of honor and her gown was also [illegible] with a horsehair hat to match. Her flowers were [illegible] roses and delphinium. Miss Ruth Jermier, of Pittsburgh, played the wedding march. Eugene Baker was his brother's best man, and the ushers were Harold Akers, of Wilkinsburg, and [illegible] Harris, of Pittsburgh.

A reception and dinner in the Fort Ligonier Hotel followed the ceremony, with covers for 24 at the bridal table, which was decorated with pink roses. Mr. and Mrs. Baker have gone East for a two weeks' trip and will be at home after September 1 in Maple avenue, Edgewood.

* * *

Mr. and Mrs. C. H. Leopold, of Blairsville, announce the marriage of their daughter, Miss Virginia Leopold, and George W. Clark, of Blairsville, which was solemnized Friday. After a lake trip Mr. and Mrs. Clark will be at home in Apollo.

* * *

Announcement has been made of the marriage of Miss Olga Pavelle, daughter of George T. Pavelle, of Brooklyn, N. Y., and William Stanley Sicmon, son of Mr. and Mrs. W. H. Siemon, of Wilkinsburg, which was solemnized July 30 in the Little Church Around the Corner, New York. Mr. and Mrs. Siemon have left for a trip abroad. Mr. Siemon is a graduate of Columbia University.

* * *

Mr. and Mrs. J. C. Parsons, of Rose Acres, Glenshaw, have announced the marriage of their daughter, Miss Helen Magee Parsons, and Robert F. Murdock, of Woodmont street. Mr. and Mrs. Murdock will be at home in the East End after a short ocean trip.

* * *

Mrs. Charles C. Townsend, of Wilkins avenue, has made known the engagement of her daughter, Miss Margery Townsend, to Henry C. Powres II, son of Mr. and Mrs. William C. Powres, Jr., of North Highland avenue. A November wedding is planned.

* * *

Temple Court No. 11, Order of the Amaranth, will hold a card party Saturday night in the Moose Temple, Penn avenue. Mrs. Margaret Weitzel is chairman.

* * *

Mrs. Pyla Hall, of Beacon street, will have as her house guest Mrs. S. F. Hoffheimer, of Cincinnati, formerly of Pittsburgh. They will be at home informally Saturday to their friends.

* * *

A swimming party will be held Saturday night in the Pittsburgh Natatorium by Friendship Chapter No. 291, Order of the Eastern Star. Mrs. Elizabeth Kress Sharlo is worthy matron.

* * *

A farewell party was held this afternoon in honor of Mrs. Arthur Hill of Maple avenue, North Side, who leaves August 17 for Los Angeles.

* * *

Mrs. Charles Truesdale Johnston, of the King Edward apartments, has been at the Banff Springs Hotel, Banff, and at the Chateau Lake Louise this week.

MEETING SEPT. 8 TO OPEN HOUSEKEEPERS' SESSION

A get-together meeting on September 8 in the Congress clubhouse will open the program for the year of the Housekeepers' Club.

At a recent meeting of the directors of the club Mrs. J. C. Armor, the president, named these committees chairmen:

Program, Mrs. V. [illegible]; social, Mrs. H. John [illegible]; ways and means, Mrs. [illegible]; membership, Mrs. [illegible]; house committee, Mrs. William Pfohl; finance, Mrs. [illegible]; child welfare, Mrs. William [illegible]; credit, Mrs. [illegible]; budget, Mrs. James H. Pyle.

* * *

Mrs. S. J. Corbett is chairman of the new club extension department of the Congress of Clubs, the former extension committee having been made a department by action of the board of directors. The department held a bridge party of [illegible] yesterday afternoon in the clubhouse and on Friday morning will give a breakfast at 11 [illegible] in honor of Herbert Clark, leading man of the Pitt Stock Company, their members of the company and George Sharp, the manager, on Friday, September 30, the committee will keep open house and give a bridge party, which is to be one of the largest affairs of the entire season. For the remaining Mondays in August bridge luncheons are planned. The table favors yesterday were iron gaost towers and the individual favors were miniature boxes of powder. In addition to Mrs. Corbett, officers of the department are: Vice chairmen, Mrs. M. H. Mosley, Mrs. W. A. Thompson, Mrs. S. R. Heppenstall, Mrs. Ada McWhinney, Mrs. S. S. Stingel, Mrs. Earnest Sawatske, Mrs. E. R. Braun, Mrs. J. L. Mullen, Mrs. D. M. Yelig, Mrs. Paul Hamilton; secretary, Mrs. James McNeil; treasurer and publicity chairman, Mrs. George J. Campbell.

* * *

Five members of the Wednesday Club of Pittsburgh are remaining in the city during the warm weather months occasionally a member is in the city between trips. Among those now out of the city are Mrs. E. A. Stephenson, of Gladstone road, who will return to Pittsburgh the first of September; Mrs. Roswell H. Johnson, of Murrayhill avenue, who is at her country home in Allison Park; Mrs. H. B. Carter, of McPherson boulevard, who is in Chautauqua; Mrs. A. R. Gray, of Kelly street, who is at Annisquam, Gloucester, Mass., and Mrs. F. W. Boland, who is in Chautauqua.

* * *

The date for the press and publicity conference at the Congress of Clubs has been changed from September 15 to September 28. It will be an all-day affair, with the program committee, Mrs. W. C. McClure and Mrs. J. D. Littell, co-chairmen, in charge of the morning session. Presidents of affiliated clubs will bring their problems to an open forum at the morning session and after luncheon the press committee, Mrs. E. R. Joyner and Mrs. George J. Ensminger, co-chairmen, will take charge. Club presidents and press chairmen have been especially invited, but the day will be open to all club women.

* * *

The Charters Women's Clubs Association will hold its first quarterly meeting of the season September 15 in the Congress clubhouse.

* * *

The first quarterly meeting of the Allegheny County League of Women Voters is set for September 19 in the Congress of Clubs.

* * *

President's day at the Congress of Clubs in honor of Mrs. Carl H. Conklowsky, the new executive, has been set for Friday, September 9. A reception by the officers and board of directors will mark the affair.

* * *

Mrs. R. Templeton Smith, chairman of the Allegheny County League of Women Voters, is expected home about the middle of the month from Eaglesmere, Pa.

* * *

For the first time the Woman's Club of Homestead will meet in the Congress of Clubs, opening its season there September 26.

* * *

Miss Edna Wood Sutton, chairman of program for the Twentieth Century Club, left this morning for Gloucester, Mass., and Watch Hill, R. I. She will be gone for a month.

TO WED IN HOTEL

Miss Alice Mae Baird, daughter of Jesse A. Baird, Ross Avenue, Wilkinsburg, will become the bride of Stanley Chester Faller, Wilkinsburg, August 20 in Penn-Lincoln Hotel.

WEDDING DATE SET

AIMEE TO WRITE STORY OF LIFE

LOS ANGELES, Aug. 9.—(AP.)—Aimee Semple McPherson, Angelus evangelist, today undertook a new role—that of an author—with the announcement she would write the story of her life.

The volume, expected to reach about 50,000 words, will include the story of kidnaping and escape which the evangelist brought back to Los Angeles from Douglas, Ariz., a year ago, accounting for her disappearance after swimming in the surf at a local beach a month before. It also will include descriptions of "wicked spots" in the cities of Chicago and New York, and the evangelist's "conquests over satan" in these cities.

BIG C. & O. PROFIT IN MERGER OPPONENTS SAY

WASHINGTON, Aug. 9.—The Chesapeake and Ohio Railroad will make an immediate profit of more than $13,000,000 if it is allowed to carry out the terms of the new Van Sweringen merger, the railroad's attorneys told the Interstate Commerce Commission. In a brief filed with the commission it was pointed out that the Van Sweringen Brothers have sacrificed a possible profit of that amount in agreeing to sell their stock holdings in the Erie and Pere Marquette to the Chesapeake and Ohio. If the Chesapeake and Ohio is not allowed to take over the Erie and Pere Marquette as contemplated, "it will be hemmed about by its competitors, its business narrowed and its future limited," the brief declared.

CALLING CARD SAVES DIPLOMAT POLICE FINE

WASHINGTON, Aug. 9.—You can't arrest a foreign diplomat for picnicking on your front lawn, it was held today. Such was the ruling when Christian Diamantopoulos, first secretary of the Greek legation, and party, comprising an attorney and two comely girls, staged a lawn party on the estate of Roland Childs. Childs called a policeman, who took Diamantopoulos before a magistrate. He said he thought the place was a club house.

"Yeah, $12 fine as your initiation fee," said the magistrate. The secretary produced his diplomatic card. The case was dismissed.

AUSTRALIAN PREMIER WARNS SUGAR STRIKERS

BRISBANE, Australia, Aug. 9.—(AP.)—A warning of drastic Federal action against the Queensland sugar cane strikers has been issued by Prime Minister Bruce. He asserted continuance of the dispute will result in a general strike, similar to the recent British upheaval. "You have got to stand by the decision of the arbitration court," Bruce said. Racial factors enter into the dispute, as thousands of Italians are among the strikers. Eighty-five armed detectives watched the crowd as the premier spoke.

U. S. HAS LIQUOR ENOUGH TO LAST SEVERAL YEARS

WASHINGTON, Aug. 9.—The supply of medicinal liquor in the United States is adequate for legitimate requirements for several years, Assistant Secretary of the Treasury Lowman announced today. Legislation designed by Gen. L. C. Andrews, retired "dry czar" to set up a semi-official corporation to replenish America's medicinal spirits supply will not be pressed at the next Congress and distilling under government permit will not be resumed for several years, Lowman declared.

WATER ONLY FOR FIRE LADDIES

GREENSBURG, Aug. 9.—There will be no letup in prohibition enforcement during the Western Pennsylvania firemen's convention and old home week, District Attorney John R. Keister has warned visitors.

Taking cognizance of reports that illicit refreshments would be available in wholesale quantity during the celebrations here this week, the District Attorney issued a formal statement to this effect.

The firemen's convention entered its second day today. Memorial services were being held this afternoon and the election of officers and choice of the next convention city is scheduled for Wednesday. The first performance of Greensburg's pageant in connection with old home week will take place tonight.

3 Minutes Ends the Worst Corn

Three minutes ends the toughest, most painful corn or callous when you use **shur-ed**. This amazing new remedy stops all pain the instant it is applied, positively will not irritate or affect healthy skin, but so quickly softens the corn or callous that in a few minutes you can easily take it out—root and all. Why use old-time preparations which so often irritate and require several days' treatment? Get **shur-ed** at any May Drug Co. Store or of any other good druggist. Follow the simple directions and enjoy real foot-comfort at once. —Advertisement

Discover
Reizenstein's Summer Sale
and you will have cause for Economic Joy
THEIR BEST SINCE 1859
Every department joins this sale, reductions 20% to 50%

"Prince of Wales" Plated Silver; English in character, made of heavily plated silver with handsome cast border, this set gives a life time of service.
Well and Tree Dishes ..... 11.25 to 18.00
Platters ..... 9.00 to 14.85
Gravy Boat and Stand 9.00
Cov. Vegetable Dish 13.50
Water Pitcher 11.25
Entire plated silver stock discounted 20%

Two Table Bridge Set; fine crystal, hand engraved in an engine turned design; presents a dignified and tailored appearance. For the set of eight plates, eight goblets, eight sherbets (24 pieces), 31.50

Entire open stock glassware reduced in price, 20%

Plates, Cups and Saucers from the Black Forest; highly colored, very durable; 12 pieces, 3.85
Every Plate, Cup and Saucer joins the sale with reductions of 20%

Siamese Tea Set, joined in service only are these two pots, one for tea, one for hot water; set on a shaped tray. Capacity, twelve cups. Complete 5.95

Including Open Stock Dinnerware
Every Lamp and Shade Marked 20% less
C. Reizenstein Sons
625 Liberty Avenue · Atlantic 6070
Cut-a-Corner from Oliver on Liberty

Bite yourself an Alphabet

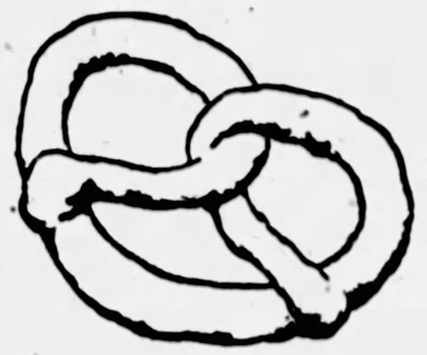

Have you had a pretzeleering party?

Friends come in. Bridge wears out. The radio is good for nothing except a lecture on "The Private Life of an Egg Plant." That is the time of all times for pretzels to come to the aid of your party. Have Jeeves bring out a platterful of O-So-Guds and start your guests to pretzeleering for prizes. They can bite anything from

A to Z

New, novel and nice—but noisy. For folks do have fun, as well as food, with O-So-Guds.

These pretzels, baked the Uneeda Bakers way, are crispy, and salty, and crunchy. They're good biting and good eating.

Serve plenty at parties. Be sure there's a bowlful alongside the ice cold pitcher of lemonade or what have you. Take plenty on picnics. At home, serve them with soup, salad, cheese, dessert.

O-So-Gud Pretzels are so easy to digest that doctors say they are very good for children.

Your grocer keeps them — but not for very long. People just will take them away from him.

O-SO-GUD
REG. U.S. PAT. OFF.
PRETZELS

Knotty, but no problem, for anybody with an appetite. Your grocer sells these by the pound.

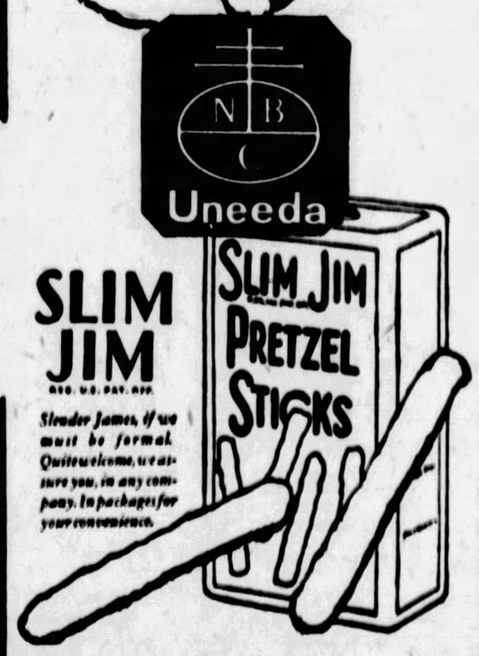
N B C
Uneeda
SLIM JIM
REG. U.S. PAT. OFF.
Sleader James, if we must be formal. Quite welcome, we assure you, in any company. In packages for your convenience.
SLIM JIM PRETZEL STICKS

NATIONAL BISCUIT COMPANY
"Uneeda Bakers"

Smile Often

Show clear white teeth, gums like coral now

RESTORING dull, off-color teeth to polished whiteness quickly is a recent dental achievement.

It's been found that dingy teeth come simply from a film that forms on teeth. A stubborn film old-type dentifrices did not successfully clear off. That's why brushing fails you.

Run your tongue across your teeth and you can feel that film now—a sort of slippery coating. Beneath it are the white teeth you envy.

It keeps your smile unattractive because it absorbs discolorations from food, smoking, etc. It invites tooth decay, gum troubles and pyorrhea because it breeds bacteria.

Now, in a new-type dentifrice called Pepsodent, a scientific combatant has been found. Leading dentists widely urge it. All druggists have it. Works wonders on dingy teeth. 10-day test sent free.

FREE 10-Day Tube Pepsodent 1104 S. Wabash Ave., Chicago
Send to _____
Address _____
Only one tube to a family. 1934

Speedy Relief From Bunions--Soft Corns

No sensible person will continue to suffer from those intense, agonizing, throbbing bunion pains when the new, powerful, penetrating yet harmless antiseptic Emerald Oil can readily be obtained at any well stocked drug store.

Apply a few drops over the inflamed part and see how speedily the pain disappears and the inflammation is reduced.

So marvelously powerful is Emerald Oil that soft corns seem to shrivel right up and drop off.

McCulloch's 10 Convenient Drug Stores and all druggists guarantee one bottle to give results and are dispensing it to many foot sufferers. —Advertisement

HUSBAND'S MAGNESIA
Prevents Constipation
Famous Since 1877
90¢ Bottles Only — All Druggists

Sally can beat any doctor at spreading happiness. Her prescription may be found in "Sally's Shoulders," starting next Monday in The Sun-Telegraph.

Tapestry *(top)* and Chiquita *(bottom)*, two new open stock patterns in Syracuse China.

SCHENCK CHINA COMPANY
422 Penn Avenue

Dorsett's!
Specializing in Marcel-Effect
Permanent Waving
The Softest, Smoothest and Most Lasting Wave Obtainable.
For Short Hair.
$8
Includes Any Style Hair-Dress To Suit Your Type
$2.00 Extra For Long Hair.
Positively No Kinks on Bobbed Hair Except on Specific Request.
Steam and Oil
The most accurate method of testing FREE.
This is not a school, but Come in and See Us Operate.
Dorsett's Permanent Waving System, Inc.,
Room 401 Cameo Theatre Building, 347 Fifth Avenue,
Phone ATlantic 8798 Pittsburgh
Chicago—Cleveland—Buffalo—Philadelphia

Takes Out all pain instantly

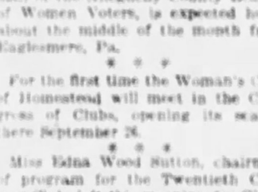

CORNS

Dr. Scholl's Zino-pads stop all pain quicker than any other known method. Takes but a minute to quiet the worst corn. Healing starts at once. When the corn is gone it never comes back. If new shoes make the spot "touchy" again, a Zino-pad stops it instantly. That's because Zino-pads *remove the cause*—pressing and rubbing of shoes.

Dr. Scholl's Zino-pads are medicated, antiseptic, protective. At all druggist's and shoe dealer's—35c.

Dr Scholl's Zino-pads
Put one on—the pain is gone!

Yellow Cabs

THE average age of Yellow Cab drivers is 28, and more than 60 per cent are married men. Each one undergoes a regular examination... eyesight, hearing, alertness, etc.... to be sure he is physically fit. More than half of our men are stockholders, interested in the Company and everyone knows that we demand above everything else Safety and Courtesy.

Call COurt 5700
or hail a Yellow anywhere.

Walter S. Baird

SIXTH STREET BRIDGE GOES DOWN THE RIVER

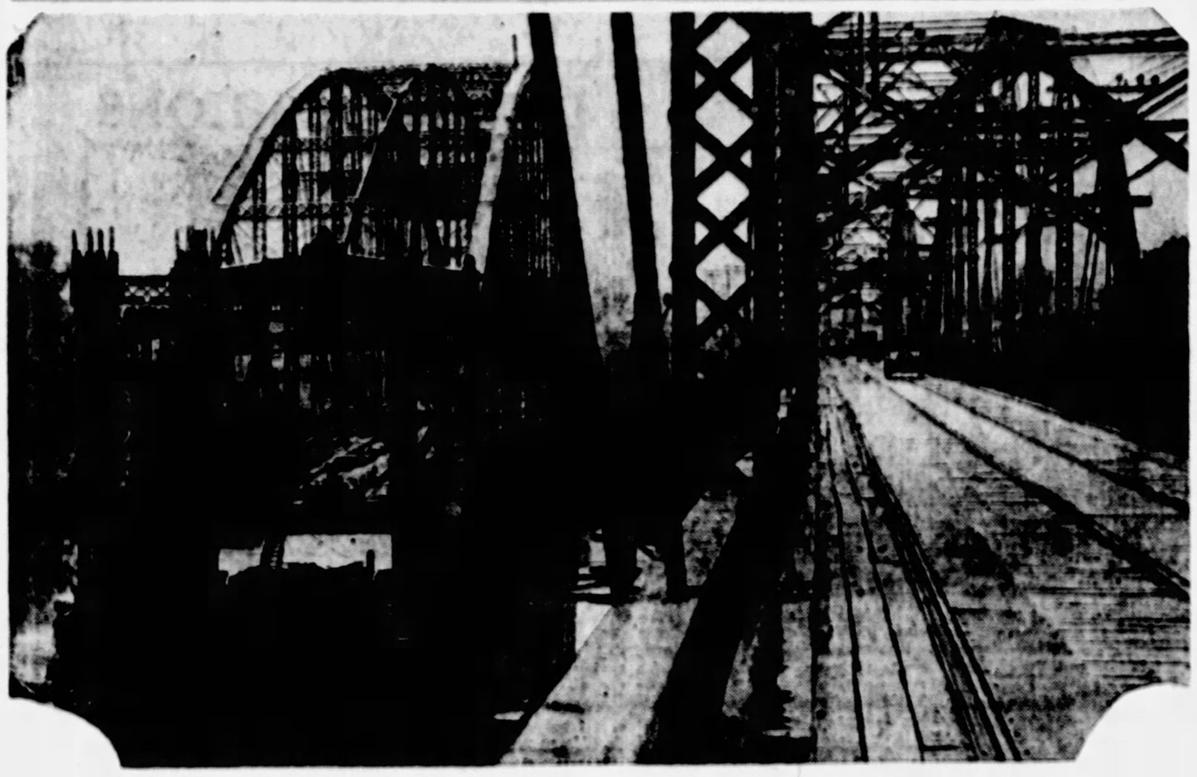

A BRIDGE AND A HALF

Former Sixth street bridge is speedily completing its span of Ohio river at Coraopolis and Neville Island to replace old, iron affair. Picture shows the one span already moved down the river 12 miles and the bridge which will be dismantled. The second span is expected at its new quarters in a few weeks, which will complete what engineers declare an unparalleled feat—moving 1,600 tons of bridge 12 miles through water.

Another Triumph

Pittsburgh has contributed much to the wealth of the nation. Now it contributes health and happiness to the world.

Pittsburgh has discovered the real secret of rice—and by an entirely new process, originated and perfected by the House of Heinz and its Industrial Fellowship in Mellon Institute has produced, after 5 years of study and experiment, a food so good that the whole world must applaud the achievement.

Heinz Rice Flakes—so good you fairly revel in their dainty crispness and delicious popcorn flavor—and then you notice that you are feeling better, working better, looking better.

This is because the remarkable process, owned and used exclusively by Heinz, so utilizes the natural roughage of the rice that it imparts a moisture-absorbing property which is one of Nature's best eliminative aids.

Heinz Rice Flakes are always crisp in cream or milk. Eat them because they are so good—so different. See how joyously the children take to them.

57

HEINZ *Rice* FLAKES

TASTE GOOD—DO GOOD

BOYS RUN DOWN BY TRAIN 3 DEAD

OIL CITY, Pa., Aug. 9.—(AP.)—Three small boys were killed, one hurt and two escaped uninjured when a south-bound passenger train of the Pennsylvania Railroad crashed into the group of six a short distance north of Franklin last night.

Clarence Ruffner, 11; Clifford Keener, 12, and Carl Keener, 7, were killed. Robert Ruffner, 5, was injured. The younger Ruffner was being carried by his brother and was hurled to safety when the train bore down on the frightened group. Willis Ruffner, 8, and James Keener, 9, escaped injury by springing to one side.

The boys left Oil City, their home, in a canoe for Pittsburgh. A short distance north of Franklin they abandoned their craft and set out to walk back home on the railroad tracks.

The noise of a northbound freight train on the other track is thought to have drowned out the sound of the passenger train as it bore down on them around a curve on the southbound track. Coroner J. W. Osenider has indicated that an investigation will be held.

VICTIM OF AUTO IMPROVED

Improvement was noted today in the condition of Catherine Lutzie, 5, of 5146 Berlin way, in St. Margaret's Hospital with injuries received when struck last night by an automobile driven by Fred Zerner, 28, of 5332 Stanton avenue, in Fifty-first street.

Carol Steingraber, 6, of 3615 Arlington avenue, was injured when a driverless automobile, released from its parking place, crashed into a pole in Arlington avenue.

Her dress catching on a taxicab fender, Marie King, 3, of 161 River avenue, Whitaker, was dragged 40 feet in Eighth avenue, Homestead.

TOWNSHIPS SEEK ROAD WORK OUT OF TAX FUND

Plans for immediate improvement of secondary county roads with slag and cinders were discussed at a joint meeting of Collier and Fayette township road commissioners yesterday. Representative citizens attended. Construction of the new type roads could be carried on under the act of legislature permitting use of road tax funds for road work, it was pointed out. A petition asking authority will be presented soon to the county commissioners. It is estimated that from 75 to 100 miles of this type road could be built annually out of current taxation.

final mark-downs:

SUMMER APPAREL

Women's, Misses' and Children's Early and Late Summer
Coats---Dresses---Millinery---Sweaters---Skirts and Blouses
Now Cut Without Fear or Favor to New Low Prices
Which Are Only Mere Fractions of Original Prices.

ALL SALES FINAL—NO EXCHANGES, REFUNDS, C. O. D.'S—NO PHONE OR MAIL ORDERS.

dresses—

150 In this lot—dresses that were up to $19.50—plain, striped, dotted crepes, figured silk damasks, and printed linens—a miscellaneous group of odds and ends—sizes in all for juniors and misses, but not in every style and color—values that will be picked up on sight..... **$5**

200 Dresses that were up to $25 are reduced now to a final price—a price that ignores cost. Checked and striped tub silks—wool jerseys—plain and printed crepes—wool crepes. Misses', women's sizes up to 46. A particularly fine collection at a price to induce immediate action..... **$10**

175 High grade dresses in this wonderful group—dresses that were tagged up to $20—some even higher—Dotted Tub Silks—Wool Jerseys—Dotted Swisses and some soiled finer white dresses—Misses' and small women's sizes—this final price should, and will, clear every dress.... **$7.50**

275 Dresses from the higher price stocks up to $49.50 are regrouped in this lot—sports and dressy models in plain and figured georgettes, plain and figured crepes, smart satins in Fall shades and every garment of definite high class in materials and workmanship — now priced finally to this low price **$17.50**

coats—

No hesitation about coat clearance—prices radically slashed without regard for cost. Please note that each style does not offer all sizes, but an unusual selection in each group. Coats for late vacations, for early Fall—now at drastic prices.

Juniors' and small women's coats for sports and utility wear—were priced $15 to $29—last price..... **$10**

Women's and misses' dressy fur collared coats that were priced $59.50 to $79.50—now..... **$30**

Women's and misses' sport and dressy type coats that were priced $25 to $49.50—now..... **$15**

Women's and small women's dressy silk and cloth coats—orginally priced $89.50 to $95—now..... **$40**

Women's and misses' $25 to $35 coats in cloths, silks and sport styles — final price..... **$20**

Women's and misses' finer coats—the pick of the entire stock—also high grade ensembles—now..... **½ off**

Women's and Misses' Odd $6.50 to $10 Raincoats—$5

unrestricted choice

summer millinery $3

Hats Were Priced $10 to $27.50

We admit it's a ridiculous price—but it is a "sure sale" price—when women see labels of Knox, Bendal, Highland and such high grade makers in hats at only $3 they will realize that even though they can wear these hats only a few weeks, it is worthwhile to do so. Our finest millinery—early and late summer—large and small—all colors—about 350 hats—first come—first to get these remarkable values, $3.

all-white & knitted coats ½ price

Entire remaining stock for women, misses and girls—now ½ price.

Odd lot women's, misses' and girls' all-wool bathing suits to be cleared. $2, $2.50 and $3.

$1.95 to $5 cotton blouses 50c

Odd lot which includes all black blouses—final price..... 50c

Lot $2.95 to $5.95 suit blouses, mostly dark colors—final price..... $1

Lot $5.50 cotton vestees and novelty plaid sports over-blouses..... $2.75

$4.75 up to $10 sports sweaters in slip-on and coat styles..... $2.95

$4.75 up to $10 sports skirts—some are one-of-a-kind—final price. $2.95

$13.50 to $15 sports skirts—some just one-of-a-kind—final price. $4.95

$5.95 to $10.00 odd lots and broken assortments light and dark silk overblouses..... $3.95

girls' coats and dresses

$13.75 to $15 novelty and plain cloth coats—sizes 6 to 14 years..... $6.50

$1.50 to $3.50 desirable summer dresses—6 to 12 years—to clear... $1 & $1.50

Odd knickers, sleeveless coat and two-piece outing suits..... $1, $2 & $3

$16.50 to $22.50 sport and dressy cloth coats to clear.... $10

$3.95 to $6.50 fine cotton and tub silk—6 to 14 years..... $2.50 & $3

Odd lot printed linen coatees to wear with tub dresses—final price..... $3

FURNITURE DEPARTMENT OPEN TILL 9 P. M. TOMORROW EVENING

—and every Wednesday evening during sale as special convenience for family group shopping.

all furniture—20% off

A decidedly interesting—and deep—price cut that sweeps broadcast through the department—every piece of furniture, complete suite to smallest novelty piece, is included. B. & B. furniture prices are consistently low—a demonstrated and generally admitted fact—this further all-inclusive 20% cut gives a buying incentive that is rarely encountered.

Of just as great interest—the selection offered. The new stock is at its best—and especial showing of distinctive moderate priced furniture—and plenty of the finest as well—at prices that will save you scores to hundreds of dollars.

Convenient Payment Plans That Meet Every Need.

BOGGS & BUHL

-:- FILMLAND -:-

TODAY—STANLEY-DAVIS-CLARK THEATERS
DIRECTION STANLEY COMPANY OF AMERICA

LIBERTY Penn & Shady, Hillard 5700 — Billie Dove, 'The Stolen Bride'
MANOR FORBES AT MURRAY — LEWIS STONE "PRINCE OF HEAD WAITERS"
PLAZA 4745 Liberty Ave.—Fisk 3995 — Raymond Griffith "WEDDING BILLS"
STRAND FORBES AT ATWOOD — DOROTHY GISH, "TIPTOES"
CAPITOL Braddock Ave., Braddock — RAYMOND GRIFFITH "TWO TO LOVE"
SCHENLEY FORBES ST., OAKLAND — Lon Chaney, "The Unknown" On the Stage—Elaine Serenaders
ROWLAND Wood St., Wilkinsburg — Esther Ralston "TEN MODERN COMMANDMENTS"
OLYMPIC FIFTH AVE., DOWNTOWN — VITAPHONE
REGENT PENN AT HIGHLAND — Adolphe Menjou "SERVICE FOR LADIES"
COLONIAL Wood St., Wilkinsburg — JOHN GILBERT "TWELVE MILES OUT"
STATE FIFTH AVE., DOWNTOWN — RICHARD DIX, "Quicksands"
BLACKSTONE 5th Ave., Downtown — "DAUGHTERS OF PLEASURE" MONTE BLUE and CLARA BOW
RITZ FIFTH AVE., DOWNTOWN — Sally O'Neil "FRISCO SALLY LEVY"
ARSENAL Butler at Main—Fisk 9037 — ED WYNN, "RUBBER HEELS"
BELMAR HOMEWOOD & BENNETT

LOEW'S ALDINE — On the Screen "Captain Salvation" With LARS HANSON, PAULINE STARKE, MARCELINE DAY, ERNEST TORRENCE. Felix Comedy—Topics—News. On the Stage AL LENTZ And His COLUMBIA RECORDING ARTISTS. RULE, TENNEY & RULE. Tid-Bits from Big Hits. Loew's Concert Orchestra—Jane Gibson—Organlogue.
COMING "THE BIG PARADE" AUG. 15th

DAVIS FILM FEATURES AND KEITH-ALBEE VAUDEVILLE
Direction STANLEY CO. of AMERICA—NOON TO 11 P. M.—Cool Comfort
JOHNNY DOOLEY & CO. IN A COMEDY SKIT — BILLIE DOVE "The Stolen Bride"
TRANSFIELD SISTERS
NIBLO & SPENCER & CO.—DALTON & CRAIG—KAHRUM
THE BLUM TRIO

NEW KENYON Federal St. North Side — TUESDAY—WEDNESDAY — LON CHANEY in 'THE UNKNOWN' A Weird Drama of the Life of a Circus Performer

CAMERAPHONE EAST LIBERTY — CAPTAIN SALVATION LARS HANSON, PAULINE STARKE, ERNEST TORRENCE

Coolest Theater In the City — **GRAND** — NO ADVANCE IN PRICES — "BEAU GESTE"—Ronald Colman ON THE STAGE ANTONIO and CATHERINE CANSINO ASSISTED BY PORTO RICO STRING ORCHESTRA EDNA THOMAS in "THE LADY FROM LOUISIANA"

Sally can beat any doctor at spreading happiness. Her prescription may be found in "Sally's Shoulders," starting next Monday in The Sun-Telegraph.

Ambulances Make Great Speed.

THE MOTOR ambulances maintained by the London County Council answered 31,700 calls last year, the average time taken to arrive on the scene working out at only 7 minutes 24 seconds.

Magazine Page

Spacious English Home Vacant.

CAPABLE of housing nearly 500 people and standing in 14 acres of ground, Tooting Home, London, has been standing empty for two years. It was originally a theological college.

MY SON'S SWEETHEARTS

By Ida McGlone Gibson

I WASN'T having trouble with her over anything. Go way and leave me. I don't need your help. I was just crying—because I'm awfully lonesome without Rod.

Philip Tracy raised Natlee's face. "This is not the girl who took breakfast with mother this morning. I didn't know that girl at all."

"Well, you've nothing on me, Wynne Tracy. I came to the conclusion that I had never known you."

She made a gesture as though she were going to start the car.

"Wait a minute, Natlee. Can't we begin all over again?"

"No, Wynne. We were always beginning over and never ending anywhere. You really don't want me to begin again. You're not really sorry because I'm crying. It just makes you uncomfortable to see me cry. I wish you'd go away. I've got to start this car. If you want to play around with me awhile, all right. If let Jerry invite you to dine with us at one of the restaurants soon."

"Why drag Jerry in, Natlee? Come and dine with me."

"No, Wynne. I'm not going to start anything. You say you do not know me. Well, at last I think I know myself. I like you—I'm very fond of you—or I will be when you've shaved off that mustache and gotten back into American ways, but I'm not going to flirt with you—never again."

"That sounds like the old direct Natlee. I'm going to tell you something right now. If you don't love me you don't love any one—not even his highness, the bread pudding with the whipped prune sou., and so there's a chance for me, and for the first time in my life I'm going to try to make a girl love me."

CHAPTER LIV
OFF WITH THE OLD LOVE.

"ARE you talking to me or at me, Wynne Tracy?" asked Natlee Jones, throwing up her head in her characteristic way and looking Philip straight in the face.

Her eyes were now dry, bright and hard. "Whatever way you're speaking, I'll tell the cock-eyed world I do not intend to tune in my radio on your station. Good morning."

Quickly the car smashed into gear almost knocking Phil down as the fenders came within an inch of hitting him, and its sudden speed pulled his hand off the door where Natlee was sitting.

Before he had braced himself on his feet, Natlee was out of earshot.

As Phillip returned to his mother he fell back into his blue mood. Everything was all blah again. One by one he had noticed that his expected thrills had been only the veriest commonplaces. His arrival in New York had given him nothing. His old home had only evoked a sadness, for it brought back memories of Rod—and Natlee. Natlee seemed to be the greatest disappointment of all.

True, she might develop into something that would prove amusing, but at the present moment he seemed decades older than she. Her ideas and conversation were something that might become a bore.

(To be Continued)

(Copyright by Johnson Feature Ser.)

CHIC CHERIE

No Age Limit on Cinderellas.

LATEST FASHIONS

It is perfectly easy to see that Cherie found Aunt Em. And about time, too, since the combined capital of our two young women was fifty cents. It was perfectly simple. Cherie merely walked down Main Street and asked the first person she met. Cherie is being kissed in a blouse of crepe trimmed with self bands.

Aunt Em has been finding life a little dull since she sold the old farm to a real estate development company and retired on her capital. Not that one needs to be bored with life in order to admire a blouse of white crepe satin, collarless and finished with a big bow of the crepe satin in front.

It was Cherie's brilliant idea—to make over the dress and to make over Aunt Em. True, it was Dina's dress, but Dina was too polite to mention that fact. Dina is wearing a blouse that is worth noticing—of beige crepe trimmed with countless rows of stiching in the same shade of pale ale.

The dress looks so well on Aunt Em that Dina wonders why she ever thought it becoming to herself. It's a gray and black printed chiffon with a design that is quite in the modern mood. As a Cinderella, Aunt Em is so satisfactory that Cherie thinks something more should be done about her tomorrow.

FOR THE LOVELORN

By ELEANOR GALE

Certainly Modern.

DEAR MISS GALE:

I have been reading your column for a while, as everyone says. However most of them say that they think your advice wonderful. I don't, for you never give any. You beat around the bush. I am 20 years old and have had much and varied experience. A woman without kissing or petting. I went to both kissing parties and dances after 12 or 13. My parents, particularly my father, are very strict. I have had dates, though no parents did not recognize them as such, since 13 years of age, and I have only gone out about two times in my life without being kissed good night. One year from here I am going to spend about ten hours in the town. Believe me, all my girl friends and myself are looking forward to their parents. About smoking, I think that it is all right for a girl to smoke, but it is my belief that because the majority of women smoke to show off people have misconstrued the purpose of those who get real enjoyment from it. I do not smoke myself, but I never abuse those privileges of it. About drinking, I do not think that the question need be discussed at all, for drinking is against the law of the country to which we belong and to which it is our duty to become good citizens. May I say a word about some of your numerous correspondents? Mary Jane, thank you for a gift kid, as you told Miss Gale not to call you, in love at 16. It is impossible. I know that I would not speak to fellows I was not about when in high school or any younger. "Athelene," I pity you from the bottom of my heart, for religion is the cure of one's life, or should be. "A Mechanics Girl," I am so happy to see that I too am not engaged to marry the best man in the world, I had his career drill through. A Modern Girl, I agree with you, but don't carry it to extreme. I would like to hear some of the man correspondents. And I believe some of them would be extremely boring. I must not use your poison for my mighty letter else won't you please print it quickly, Miss Gale? I go myself.

CERTAINLY MODERN.

Sorry you disapprove of my advice, my dear.

Cleone.

DEAR MISS GALE:

I am a young girl of 18 and am engaged to a man 29 years of age. My parents object to our marriage because of the difference in our ages. They say that it will be a great difference and I now feel that I have a right to live my own life. Would I be making a mistake to marry this man, whom I love very deeply and who returns my love a hundred fold? Please advise me. CLEONE.

If your interests are mutual and your temperaments compatible I don't think that the difference in your ages should be a bar to your marriage. I am sure that if your parents were convinced that you could find happiness with the young man you love, they would not stand in the way of your marriage. It is for you to assure them that you could be happy with nobody else. However you must realize that you are young and that your parents probably think that you are too young to have found a real and lasting love. Perhaps if you agreed to put your love to the test of time, they would look with greater favor upon your fiance.

Lonesome Brown Eyes.

DEAR MISS GALE:

I have been going with a young man for almost four months. I love him and he says he loves me. But he has been going with another girl for a long time and seems to love her better than me. It will break my heart to give him up. What can I do to win his love?

LONESOME BROWN EYES.

Of course, if he imagines he loves both, he really doesn't love either of you. Be as interesting and companionable as you know how. Keep him at a friend. Perhaps in time he may find that you mean enough to him to drop the other girl. In the meantime I suggest against any meeting that he break with her. Don't show any jealousy. A friendly indifference on your part may pique him to greater interest.

Brown Eyes.

DEAR MISS GALE:

I am a young boy of my early teens. I have just moved here. There is a girl here whom I have wanted to like. She knows me and I know her. We have met on had a chance to talk together. She often smiles at me, therefore I believe she likes me. I do not know any of the girls and boys who would introduce me in a way I should like. Now what I want to know is, how shall I become her friend? Waiting for an early answer, I remain,

BROWN EYES.

Get acquainted with some boy who knows her and invite him to introduce you. There is no other way that I know. It should be a very simple matter to make friends with these boys.

Quicksands of Love

By ADELE GARRISON

A New Phase of Revelations of a Wife.

AH! THIS is something delicious," Dicky said, when I had brought in the iced fruit drink he had asked me to make, and he had drained a glass of it with avidity. "I don't believe I ever was so thirsty."

He poured out another glass and began sipping it slowly.

"You people don't know what you're missing," he said. "Of course, if Dad can't stand lemon juice, he's excused. But what's gotten into you, Madge? You never used to pass this up."

"I've made up my mind it isn't good for me," I said, truthfully enough. "I used to drink an occasional glass of it with you, but I haven't taken any of it for weeks."

Dicky muttered something under his breath like "Blasted finicky all of a sudden," but he made no further protest. My father looked over at him quizzically.

"Do you mean to tell me, Richard, that you indulge in this beverage every night?"

"That's right," Dicky answered. "I don't have it in the cold winter months, but as soon as the spring comes I send out an S. O. S. to Madge. I suppose it's partly habit, but the stuff sure is refreshing. Madge makes it up every night and sets it in the refrigerator. Then before I climb into bed I put it on the table beside the bed and sip it while I read manuscripts. You know, besides reading the ones I have to illustrate myself, I go over a lot of others for Martin, the N. Y. Z. art editor, and it sure does get tiresome. I need nutriment while I read some of 'em, I'll radio the universe."

My father laughed, and made no further comment upon Dicky's indulgence in the beverage. But I noticed him furtively watching my husband all through the evening, and when we finally parted, my father to go to a suite which I had secured for him in the apartment building next door, I saw him engage Dicky in earnest conversation, and guessed that he was trying to extract from my obstinate husband a promise that he would see a physician.

"Dad's sure cuckoo about my consulting a physician," he said, crossly, when we were back in the living-room again. "I suppose you put him up to it."

I had a sudden inspiration, born of long experience with my husband's obstinacy. The surest way to get Dicky to do anything is to pretend indifference or aversion to the project.

"No, I didn't," I said, "and I really don't see any more reason for your consulting a physician now than there has been right along. You surely ought to be the best judge of that yourself. If you're not really ill, the man you consult will have to do something to make you think he's omniscient, and you may find yourself on an operating table before you know it."

Dicky stared at me for a second, then laughed a bit unpleasantly.

"This is a little different than the spiels you used to throw," he said. "Never anybody so set on doctors as you were. Guess you're not as concerned as you once were—or pretended you were."

"You are unjust and unkind," I flamed.

"Yeah?" he drawled unpleasantly, then changed his manner suddenly.

"Sorry, old dear," he said. "That wasn't a very clubby thing to say. The truth is that I'm afraid Dad is right. I'm not feeling especially fit. I think, at that, I'll take his advice and drop in to see Babcock some day soon, now. I'd only say something else to make you mad if I stayed around in my present humor."

(TO BE CONTINUED)

Copyright, by Newspaper Feature Service.

Listening In on Eve

(Copyright by Associated Newspapers.)

BILLY was not allowed to ring the bell. His father attended to the bell-ringing. There was something particular about this particular bell-ringing at this particular time.

Billy was not allowed to knock the knocker, the handsome brass knocker. His little white fist was intercepted by his parents, although it was a clean fist, remarkably so for Billy.

While mamma was adjusting her short sweet dress and surveying her extensive silk stockings, and while papa was scrutinizing his fingernails, Billy took a peep through the tall narrow glass window on his side of the door. He saw a long, wide and inactive stairway and mysterious doors, and one door away at the back. There was a wide and inactive stairway and some statues frozen in rheumatic attitudes emphasized the museumish stillness of the interior.

As there was no commotion as the result of the bell-ringing he repeated his petition that he be allowed to ring the bell or knock the knocker. He was allowed to do neither. Papa Martin said it wasn't necessary, that the servant whose duty it was to open the door would arrive ultimately. The reason for the delay was the remoteness from the front door. Papa Martin seemed to know about the inner workings of the grand house, and was proud of his knowledge. Mamma Martin had never been in the house before, but she held it in awe. She rebuked Billy when she caught him peeping through the narrow window, caught him by the elbow and pulled him away from the peeping place. She also seized the opportunity to admonish concerning his conduct in general, with adjurations that he keep his hands to himself and remember his manners.

Safety first! Remember your manners! Your hands are clean and your shoes are polished. If you can just remember your manners all will be well. You can't be too particular when visiting grand old relatives who live in a grand old house and have a grand old bank account.

Billy slid back to the window and had another peep. Great excitement. He saw the door at the rear of the hall open and an old man come forth. The old man in due time opened the front door. He knew Papa Martin and nodded to him encouragingly and even stood aside and let the entire Martin family enter, including Billy who, keeping his hands stiffly to himself, followed his parents and the servant through the big doors into a cozy room, where there was a grand old lady sitting on a comfortable chair not too far from the big fireplace.

Billy squirmed back into a chair until his back found support. It was a deep chair, and it left his feet sticking up in the air, more or less obliterating Aunt Henrietta from his view. But there was no rule of conduct forbidding this.

Indeed Billy observed all the rules of etiquette punctiliously, just as they had been taught him at home. The luncheon was progressing smoothly and steadily. A servant lurking in the background glided forward anticipating every one's needs. He silently presented the plate to the guests according to the rules governing the dispensation of food. Papa and Mama Martin almost convinced that the luncheon would continue to progress smoothly and they relaxed.

And then toward the end of the feast some delicious cakes were insinuated upon the table by the tactful waiting man, who withdrew discreetly to a remote quarter of the room.

Billy could not be expected to ignore those cakes, pink and chocolate-covered, placed squarely before him. They called to his responsive young heart as roses call to the honey bee. If he had been trained to ignore cakes, perhaps he could have done so. But he had not. He had been trained only to see that his neighbors at the table were supplied first. Billy, if near the base of supplies, must first offer the plate to his father and his mother. After that he could help himself.

Billy meant no harm at all. He remembered his manners. He was going to hand the cake plate to Aunt Henrietta, and his mother and his father—and then partake himself. He reached forth his still clean young hand for the grasping part of the cake container, that slickery, stemlike part below the bare-breasted ladies whose raised hands supported the bowl. Alas! The graspable part was too slickery and too thin. The top-heavy bowl upset like a cornucopia spilling its treasures abroad. The unmendable thing had happened.

Billy's father got red in the face and scowled upon him fiercely. His mother turned white and pulled in her lips and rolled her eyes and sighed and leaned back in her chair. Billy felt himself growing very hot in the collar. A lump came in his throat.

And then Aunt Henrietta laughed.

Tomorrow's Horoscope

WEDNESDAY, AUGUST 10.

WHILE this unimportant day in planetary direction, according to astrology, the aspects are mildly sinister.

Under this planetary government it is wise to make all possible adjustments to circumstances, accepting cheerfully whatever is not altogether pleasant.

Depression and discontent are supposed to be encouraged while this rule prevails. The wise will seek rest and recreation.

The sway should bring profit to proprietors of summer resorts, for there is to be much discomfort in cities.

Sudden changes in weather and intense heat are indicated for Middle Western as well as Eastern cities.

The seers forecast forest fires and repeat their warnings against carelessness and selfishness.

Owing to the immense quantities of paper used by newspapers and other periodicals, serious economic problems are to be presented to coming generations, astrologers declare.

Advertising is to increase tremendously in the coming year when startling new devices will be introduced.

Changes in vocation will be one of the unusual features in the business world, the seers prognosticate.

Members of the artistic as well as the learned professions are to seek means of livelihood quite different from those previously followed, it is prophesied.

The Sun in square to Uranus and Jupiter at Washington, D. C., gives promise of great national expansion in commerce, it is announced.

South America is to come into closer relationship with North America, it is prognosticated.

Persons whose birthdate it is have the augury of rapid advancement in business affairs by means of determined constructive work.

Children born on this day probably will attain leadership. Subjects of this sign are usually fine executives and generally clever.

Yesterday .. 50¢ for a French toilet soap

Today .. the same Luxury for just — 10¢

GUILTY EXTRAVAGANCE! And yet you loved them so—those costly imported soaps with the texture of fine old satin and such caressing lather!

For beauty-wise France knew that before all else, for loveliness, the skin must be smooth—exquisite as a gardenia petal. So she developed her famous toilet soaps.

Today, by the very method France uses for her finest toilet soaps, Lux Toilet Soap is made!

With marvelling delight you recognize each charming detail. Satiny firm texture, white, delicately fragrant, a cake that wears and wears to the veriest smooth wafer! Delicious lather—abundant even in hard water—that tends your skin the true French way.

* * *

But instead of costing fifty cents or a dollar—Lux Toilet Soap is just *ten cents* wherever soap is sold. The art of France—America's genius for achievement—make it possible. Already, all over America, tens of millions of cakes have been eagerly bought! Made by the makers of Lux. Lever Bros. Co., Cambridge, Mass.

LUX Toilet SOAP

Condor Highest Flying Bird.

THE CONDOR is the world's largest bird and is also the highest flier. It has been known to fly at 20,000 feet, whereas the average bird only reaches several hundred feet.

Fiction Page

King's Likeness on Plum Stone.

A PLUM stone on which is carved a likeness of James II is a unique gift which the Chapter of Southwark Cathedral has received and placed in the Cathedral safe.

"BETTY" By FAITH BALDWIN

The Fascinating Love Story of a Girl of the Present Day

Lorrimer Unmasks; Betty Finds Herself in a Perilous Position

Continued from Page 1, Second Section.

time!" she exclaimed, "the others are awfully late. Are you sure they didn't mistake the night? You know, party or no party, it is almost time for me to start home?"

"I know—Cinderella—" he replied and laughed a little. Then he lifted his head and faced her with a very engaging and appealing expression in his hazel eyes. His face was peculiarly pale and clear cut tonight, accentuated by the conventional black and white of his dinner clothes.

"Betty—forgive me. I've a confession to make. Please hear me out. The party has come."

"But I don't understand!" she answered quite innocently, staring at him in genuine bewilderment.

"Don't you? Come, you must. You are the party, my dear, as central would say—"

"But—Mr. Lorrimer!"

He raised one hand, in deprecation.

"Betty—please—I never have a chance to see you alone—only in restaurants and things with a million people around or sometimes over in Brooklyn where you are completely surrounded by your family. Or here, one of 20 guests. I wanted to see you so much, to talk to you quietly, about a thousand things, about some plans I had—Oh, surely, you won't be angry? I changed it, you see. I have a supper ordered—it will be up in a minute or two—we can have a pleasant hour together and then you shall go home. I knew if I asked you outright the silly conventions might prevent you—and so—Oh, do forgive me!"

Betty was uncomfortable and vexed.

"But you shouldn't—I must go at once—"

She rose and he was clever enough to make no move to detain her.

"Please, Betty; please stay—and have something to eat. I'll order the car . . . but—another half hour won't be very dreadful, will it? If you won't stay I will believe I have offended past forgiveness," he pleaded.

Her resolution wavered. The fire, the great room, restful and still for all the darting flame and the incessant life of the logs, the flying sparks on the great hearth reflected in the table things . . . and she was tired.

Oh, unconventional enough, of course. But they were old friends—trusted friends . . . why not? Just for half an hour?

She shrugged, sighed and approached the divan slowly. . . . Lorrimer, watching her like a cat, breathed a silent sigh of relief. So far, so good!

"Very well, then . . . but I have not really forgiven you yet," she answered, half laughing, half serious, "but—it's all so very tempting."

He poured the pale Rhine wine into the glasses and lifted the covers from chicken and mushrooms under glass, from a marvelous salad and a molded, fantastic sweet.

"Thank you; you have been most generous," he told her; "now to please me?"

He helped her and himself, and in 10 minutes they were eating and talking as if no cloud had threatened.

The silent waiters came up later, as on a signal, and removed the trays. Betty and Lorrimer were alone again, with the firelight . . .

Betty was . . . a little sleepy, if the truth be told. She was also content and happy and satisfied. Now she roused herself with a graceful gesture, like a lithe animal stretching beautiful limbs.

"It's been . . . lovely," she said dreamily, "and you are quite forgiven . . . but I must go now . . . it is so late . . . they'll be so worried."

"Betty," somehow he was beside her, had her hand in his.

"Betty, darling little Betty, don't go—stay here with me and the firelight and the silence."

His voice had husked suddenly, his pupils were dilated, they looked yellow-green, a cat's eye, a tiger's eye. He had drawn her close against him, she seemed to be sinking with him into an eternity of firelight and darkness and soft, silken cushions. She could feel his heart pounding, could feel his breath on her cheeks.

"Ah, let me go!" she cried, softly, desperately.

Somehow she was free. She was on her feet, shamefully dishevelled, panting.

But he was beside her and both her wrists were pinioned. They stood there a moment, enemies, and then she flung back her head and tried to twist her wrists away.

She was voiceless. She twisted in a sullen silence, wishing fiendly, for some wrath to overtake him—wishing he could fall dead at her feet.

She found speech at last, broken, melodramatic.

"You—vile creature. I despise you—I loathe you!"

"There's always force," he suggested.

She thought.

"I'll kill myself—I'll kill myself—I can't live. I couldn't—"

All her instincts rose to protect her body and soul. She was terrified, yet young. She was so physically ill she thought she must faint. If she fainted—. No, she would not faint—she would not lose consciousness unless it were for eternity.

Bob—Bob.

She must have spoken the beloved name aloud. Lorrimer laughed out in evil jealousy. He crushed her closer—lifted her from the floor—she struck, vainly, at his face—a table overturned.

There was a sound of an elevator stopping at his floor, of quick determined footsteps walking toward the door.

The bell rang.

Lorrimer loosened his clasp of the girl and cursed. He stood a moment irresolute. Betty crouched away from him, trying to arrange the disorder of dress and hair with shaking hands. She was whiter than the death she had prayed for a moment since.

The bell rang again, imperatively.

"Pull yourself together," said Lorrimer, curtly, and walked toward the door.

He opened it, viciously. Was it a damned fool waiter come back for something?

"Good evening," said Harry Martin from the threshold. "I heard there was a party on and dropped in to see."

(To Be Continued.)

(Copyright, 1927, by Thompson Features Service, Inc.)

Merely Margy, An Awfully Sweet Girl

Story by Lloyd Mayer — By John Held, Jr.

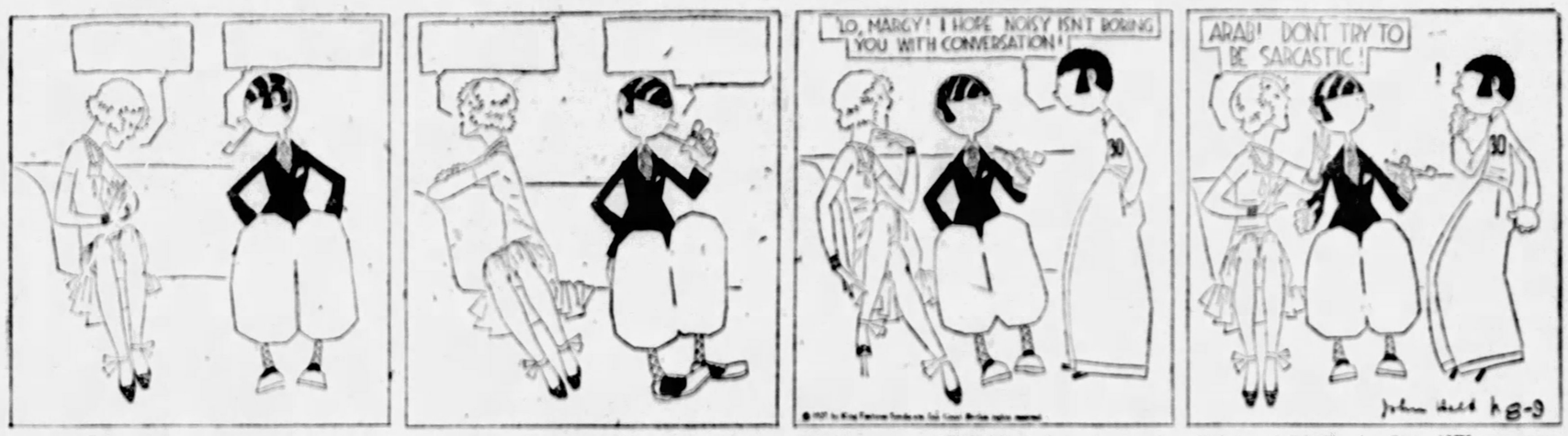

"NOIsy called on me the other night, my dear, and I NEARly had hysTERics, because I mean we just sort of SAT HEAvily for HOURS because I mean that odd soul simply NEver opens his TRAP, as you KNOW, my dear. I mean, you can talk STEADily to him for HOURS at a stretch and he will never say a WORD, because he simply has NO converSAtion, do you know what I mean? But ANYways, it was terribly FUNny, sort of, because after we had been sort of PARKing on the old NUPtial couch (as that perVERted little pipsqueak ARab calls our old fam'ly LOUNGE) WHO should CASurally arRIVE at this point but the ARab himself, not a PICture—can you BEAR it? And, my dear, you SHOULD have seen NOIsy's exPRESsion. He was PRACtically ready to ROLL over and BUTter himself with disMAY, because he sort of HATES to have anybody butt IN when he is CALLing on me, because I mean, I can honestly TELL it simply inFUriates him, because he looks all hot and BOTHered. But, ANYways, my dear, the ARab proceeded to get terribly FRESH and sarCASTical. I mean he said he hoped NOIsy wasn't BOring me with converSAtion, which is his IDEA of a JOKE—Can you BEAR it, my dear?"

Building and Flying Model Airplanes

By PAUL EDWARD GARBER,
In Charge of Aeronautics, Smithsonian Institution.

Making the Elevator and Assembling

The construction of model airplane "S-S-1" is now complete except for the small wing or elevator. The elevator is made in the same manner as the wing which was described yesterday.

The following material is necessary for today's work:

Two pine sticks, 8x¼x1-16 in.

Twenty-seven and one-half inches of No. 18 aluminum wire.

Remnant of silk or paper from yesterday.

Thread, needle and pins.

Glue and wing solution.

Three rubber bands 3 inches long.

One block of pine wood 1½x1¼ inch square.

The same directions that were used for making the wing may be followed making the elevator. But after the center of the sticks is found, bend each stick slightly upward. This bending is done by either heating the center above a candle flame and bending it as the wood fibres are felt to give, or by soaking these two sticks about half an hour in boiling water, after which they are placed in a form made by hammering nails into a piece of wood so as to make a "V" shaped fence against which the sticks are held by other nails. They should be left in this frame overnight to dry, after which they will permanently retain the angle.

ELEVATOR BENT

The idea of having the elevator bent upward is to impart steadiness to the model's flight. This angle is known as "dihedral." The front view of the elevator shows the amount of dihedral necessary. It is such that the tips are one inch above level. The ribs are placed 1¼ inch apart. The methods of bracing and covering are the same as were used for the wing.

At the bottom of the drawing is shown a side view of the model when assembled. It will be observed that the wing is placed near the back, with the greatest curve of the wing toward the point of the model. The elevator is placed near the nose with the edge which is near the greatest curve resting on the small block of wood. The idea of this is to raise it to secure proper lift.

The wing and elevator are held in place with rubber bands. To use these for fastening the wing the rubber bands are placed under the long sticks of the frame and the loops on each side of the stick are held open above the stick while the wing is slipped underneath. It is carefully centered and lined up true. The elevator is fastened in a similar manner, but the rubber band is looped under the two sticks, as they are so close together near the point. The model is now ready to be flown. Tomorrow we will explain how this is done.

Deviled Eggs.

Four hard-boiled eggs, 1 teaspoon mustard or mustard to taste, ½ teaspoon salt, 1 tablespoon finely chopped parsley, dash cayenne pepper, dash paprika, 2 tablespoons melted butter or oleomargarine or salad oil, 1 tablespoon vinegar. Cut hard boiled eggs in half lengthwise, remove yolks, being careful not to break whites. Powder yolks with fork, then add mustard, salt, pepper, paprika and vinegar mixed together, add butter or oil and mix until smooth; or ¼ cupt mayonnaise dressing may be used instead of seasoning. Fill into whites of eggs and rough top with fork. Sprinkle with chopped parsley.

Yellow Room

Yellow is a delightfully decorative color, reminiscent of sunlight, gold coins, tea roses, country butter, marigolds, and the blondes men prefer. Yellow will bring a sunny effect to a sunless room if rightly distributed. It is an excellent bedroom color for the brunette.

In a country home that was old and infirm in many ways an interior decorator did what was termed a "butter and egg" room that was charming. The walls were papered with a paper having corn-color ground with groups of very narrow gold, cream and black stripes, with a narrow black and gold border at the top. The design gave height to the low-ceilinged room. Electric wires that had to run across the ceiling were tinted deep cream to match the ceiling. The paper concealed them where they ran down the side walls for the bracket lights. The woodwork was done in black with enameled finish, and a yellow note was added in the apple wood door handles that were simply oiled.

The old floor which had wide boards was painted black and highly polished, then covered as much as possible with yellow and black rugs of the old braided and woven type. The draperies chosen were of French cretonne having a yellow ground with a well-covered pattern in black poppies, and vines, with cream centers and buds. The ornamental lambrequin effect at the top was done in plain black cretonne.

Some of the furniture was new and of willow that was painted with black in the border design, and the natural color of the willow was heightened by a tinted enamel. The rest of the furniture was slipped attractively with the same cretonne that was used for the hangings. The couch, slipped with the cretonne had pillows in all shades of yellow from cream to deep orange, with two or three black ones with gay appliques for contrasting effect. Summery looking lamp shades were made of finely plaited glazed chintz in a shaded yellow design that blended well with the rest of the fittings. The charm in the old room with the sunny effect of the color scheme was felt the moment one entered.

Sun-Telegraph — Bureau of Recreation
National Aircraft Model Contest
Official Entry Blank

Name (Print) .....

Address .....

Age on September 30th, 1927 .....

Nearest Playground .....

A contestant may enter any number of models in any or all classifications. Check the following classification in which you are entering models:

1. *Gliders—without power of any kind. Not over 40 inches in length or span, hand-launched. Judged on general flying efficiency.*
2. *Scientific model (built to fly, but not necessarily to resemble an airplane). Any kind of power, launched in any manner—hand, ground or water. Not over 48 inches in length or span. Judged on general flying efficiency, distance, duration and weight-carrying ability.*
3. *Scale model (built to resemble a real airplane). Any kind of power, launched in any manner. Not over 48 inches in length or span. Judged on general flying ability.*
4. *Scale model for exhibit only. Ability to fly not considered. No restrictions on size or type. Judged on scale, detail and workmanship.*

I hereby certify that any model or models to be entered by me have been or will be constructed exclusively by myself.

..... Signed.

Entries may be made with your playground director or sent to the Aircraft Editor, Pittsburgh Sun-Telegraph.

To be eligible for the National Tournament entry must be in by August 13th, 1927.

"SALLY'S SHOULDERS"
Latest and Best Novel by
Beatrice Burton,
Begins Next Monday in
The Sun-Telegraph.

Here's Proof Of How You Save Money At May's!

MAY'S
MAIN STORE—May Building
Fifth Avenue and Liberty

On Sale Two Days Tuesday and Wednesday

60c Djer-Kiss Face Powder 39c
50c Dorin's Rouge (1249) 34c
$1.00 Horlick's Chocolate Malted Milk — A new Horlick Product— 79c
25c Babcock's Coryiopsis Talcum 16c
$1.00 Ben Hur Perfume 59c
May's Imported Olive Oil Pint, $1.00 value 69c
50c Laveris Mouth Wash 34c
$1.25 PINAUD'S LILAC VEGETAL..... 84c
65c SERGEANT'S MANGE REMEDY 47c
$1.25 Mother's Friend 87c
50c Sanifold Tooth Brush 36c
May's Bug Killer 35c value, 22c
May's Beef, Wine and Iron Pint, $1.00 value 66c
$1.50 Brownatone For the Hair $1.04
30c New Skin Liquid Court Plaster 19c
BICYCLE PLAYING CARDS..... 43c
10c Ingram's Transparent Rubber Nipples 2 for 15c
50c Orphos Tooth Paste 33c
60c Liquid Veneer 41c
10c Kirk's Hard-Water Soap 3 for 19c
60c Kruschen Salts 43c
50c Glazo Liquid Nail Polish 34c
FRUIT FILLED CHIPS 75c Pound jar..... 48c
50c Kellogg's Tasteless Castor Oil 34c
May's Oil of Citronella One ounce, 25c value, 17c
$1.00 Lucky Tiger Hair Tonic 68c
50c Sun Glasses 39c
75c Winx For the eye lashes— 49c
25c Chamberlain's Stomach Tablets 17c
COCOANUT STRIPS 50c Pound box..... 34c
Ken-L-Ration Dog food— 18c 3 for 50c
60c Pyramid Pile Suppositories 41c
50c Mavis Compact 37c
$1.00 Arium Tablets 71c
50c Sur-Lay For the hair— 33c
50c Teba Shampoo 37c
SNOW CREAM ASSORTED MINTS 50c Pound box..... 39c
60c Edna Wallace Hopper's Youth Cold Cream 41c
$1.25 Yellow Minyol For the hair, 86c
60c Gauzets Sanitary Napkins— Box of 12, 43c
80c Boy Scout Kit 67c
$3.00 Douche Syringe $1.68
May's Seidlitz Powders Box of 12, 30c value, 20c
Duquesne Club Cigars 3 for 20c Box of 25 for $1.80
MARSH OLD RELIABLE WHEELING STOGIES Box of.... 100 for $2.79
May's White Shoe Cleaner 25c value, 17c
$1.00 Haley's Magnesia Oil 76c
$2.25 White Enamel Douche Pan $1.69
AT MAY'S MAIN STORE
Fifth Avenue and Liberty

FORMER ERIE MAYOR, CONGRESSMAN DIES

PHILADELPHIA, Aug. 8.—(AP.)—Michael Liebel Jr., former mayor of Erie, Pa., and the only Democrat who ever served the Erie-Crawford congressional district at Washington, died in a hospital here yesterday. Mr. Liebel, who was widely known as a leader in Democratic circles, had been ill for the last two years.

SEES WORLD FOR QUARTER

NEW YORK, Aug. 8.—(AP.)—On an initial outlay of 40 kopeks (about 25 cents) Alexander Kazarinoff, Moscow, is traveling around the world. He worked in a Moscow match factory to gain means for an education. One day he had 50 kopeks more than the money necessary for his immediate needs so he bought a ticket in a lottery of two million chances. He won a trip around the world.

KAUFMANN'S

The Domestic Sewing Machine

—is the recognized aristocrat of modern Sewing Machines.

Since a sewing machine is bought for a lifetime, care should be exercised in its selection. There is a Domestic for every demand and an appropriate furniture model for every desire. The Domestic has been developed, improved, and refined to give life long sewing service.

A generous allowance as part payment will be made for the machine you now have.

Our Payment Plan Is a Convenience.

(Seventh Floor)

KAUFMANN'S

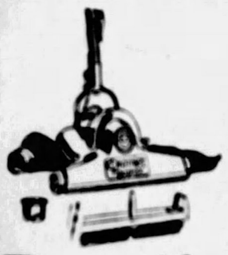

Beautify Your Floors

The New Premier Duplex Floor Polisher

$10

Complete!

THE reflective beauty of waxed floors always attracts instant admiration. Your floors can have that glowing deep-toned luster, with but little expense and effort.

This 13-inch Premier Duplex Floor Polisher accessory enables you to wax and polish your floors much more quickly than with the ordinary floor polisher, which, as you know, is only 6 inches wide and costs 42.50—just think how much this saves.

All you need to do is to attach it to your Premier Duplex Sweeper. Then spread a very thin coat of prepared wax over your floors. Allow it to dry well. Now turn on the current and run the cleaner very slowly over the surface. The brush, revolving over the same spot for a few seconds, creates a slight heat which gives your floor a beautiful burnished luster.

And you can get the same remarkable results on practically every kind of floor surface — wood, linoleum, tile, marble or composition. Yes, even if it is finished with varnish, shellac, wax or paint.

Ask to be shown how quickly and easily the Premier Duplex imparts lustrous beauty to dull, lifeless floors.

(Seventh Floor)

A Swiss Weathervane Party

From 2 to 4 on Thursday, See "Darby and Joan" play at the Magic Midget Theatre, where the Tecnic Weenies perform daily from 11 a. m. to 4 p. m.

(Kaufmann's—Third Floor)

KAUFMANN'S

FIFTH AVENUE — PITTSBURGH

Get Travel Information

at our Travel Bureau—where you can plan anything from a trip to New York to a trip around the world. No charge, of course, for this service.

SHAGMOOR TOP COATS

Exclusive With Kaufmann's in Pittsburgh

Advance fall models of the famous "Shagmoor" topcoats — featuring their specially constructed, pure-wool fabric which is virtually wrinkle-proof, dustproof and moistureproof. The chief allure of these "Shagmoor" coats we show, however, lies in their inimitable distinction of line and cut—also in the fact that one is not penalized for this distinction in the prices, which are from 39.50 to $195.

Following the famed couturieres of Paris, the makers of this delightful topcoat type are bringing about a renaissance of the tailored influence in the attire of modern women. And you'll enthuse over the way they do it! Conspicuously economical—because of their service.

(Kaufmann's—Fourth Floor)

AUGUST SALE *of* FURS

Listing below some of the more popular pelts that are featured in this splendid showing of sports and dress fur coats. Styles for women and misses—trimmed in the mode's best manner—priced especially low for the month's selling.

*BEAVERETTE COATS	from $125 to $195	CARACUL COATS	from $195 to $1250
CALFSKIN COATS	from $135 to $195	*HUDSON SEAL COATS	from $295 to $750
PONY COATS	from $165 to $395	SQUIRREL COATS	from $395 to $650
OCELOT COATS	from $295 to $495	MINK COATS	from $1650 to $3500
RACCOON COATS	from $265 to $395	MUSKRAT COATS	from $195 to $395

*Dyed Rabbit *Dyed Muskrat

(Kaufmann's—Fourth Floor)

BOYS' AND GIRLS' FLOOR the 3rd

New Fall Footwear for Girls

Mrs. A. R. King Oxfords, smartly designed to meet the needs of growing feet, and in sizes from those for youngest misses to those in the 'teen age.

Straps and ties in dull kid, patent and tan leathers.

Sizes 8½ to 11.....pair, 4.00
Sizes 11½ to 2.....pair, 4.50 to 5.50
Sizes 2½ to 7.....pair, 6.00 and 6.50

(Kaufmann's—Third Floor)

"Jack Tar" Dresses, 1.95 to 5.00

For the girl 6 to 10 years—showing many charming new fall models in long or short sleeves, with bloomers—in sizes 8 to 14 without bloomers. Fresh colored prints and stripes in chambray, dimity, silkette and broadcloth. Sketched, one at 5.00.

(Kaufmann's—Third Floor)

Sale Boys' "Tom Sawyer" Wash Suits, 1.85

"Tom Sawyer" suits—unexcelled in cut, fit and durability are offered but twice a year at this unquestionably low price. An excellent choice of broadcloths, twills, linens and Tom Sawyer Jr. Cloth.

Oliver Twist, middy and flapper models. Sizes from 2 to 10 years. Buy now for the school season.

(Kaufmann's—Third Floor)

Elgin & Waltham

Wrist Watches for Men

A Kaufmann special purchase that brings the most wanted, most popular wrist watches—of standard Elgin and Waltham manufacture—at savings of the most pronounced sort:

Group 1—Elgin Sports Watches, in white gold-filled cushion shaped cases, plain hands and figures, black leather straps—22.50.

Group 2—Elgin Sports Watches, in 14 karat white gold-filled cushion-shaped cases, fitted with 15-jewel Elgin movements, black leather straps—42.50.

Group 3—Elgin "Southampton," a new shape—14 karat white gold-filled cases fitted with 15-jewel Elgin movements. Black leather straps. Luminous dials and hands—42.50.

Group 4—Waltham Wrist Watches, cushion-shape, white gold-filled cases—luminous hands and dials—15-jewel at 37.50; 7-jewel at 27.50.

(Main Floor)

Awning Fabrics Close Out, Yd. 25c

These are awning materials that have been sell-in our own stocks at from 50c to 78c a yard. They are 8-ounce and 10-ounce weights—and are from 27 inches to 31 inches wide. Both woven and printed stripes. Good assortment of colorings.

At this extremely special price one may well think ahead to next summer's needs.

(Ninth Floor)

SALE! 8,400 MEN'S NEW TIES

Four-in-Hands

Square End and Butterfly

Bat Ties

A special lot — secured from one of our foremost makers at such an unusual concession in price that we are able to offer them at this low figure. All are new—smart in patterns, effective in colorings and carefully tailored.

Regularly 1.00 to 1.50

58¢

Generously full in cut and correctly shaped to fit the collar as neatly as their smart colorings set off the shirt fronts neatly. Ties of this type are rarely found at this price—only at infrequent intervals do such buying opportunities come. Colors are of every fashionable choice — bright, subdued, deep or light—in combinations of varied patternings. Ample assortments of the more vivid types for men who prefer them—and equally full showings of less conspicuous effects.

The Patterns

Eccentric Figures
Fancy All-Overs
Regimental Stripes
Roman Stripes
Varsity Stripes
Club Stripes
Floral Designs
Dotted Effects

(Kaufmann's—Main Floor)

KAUFMANN'S FURNITURE LEADERSHIP

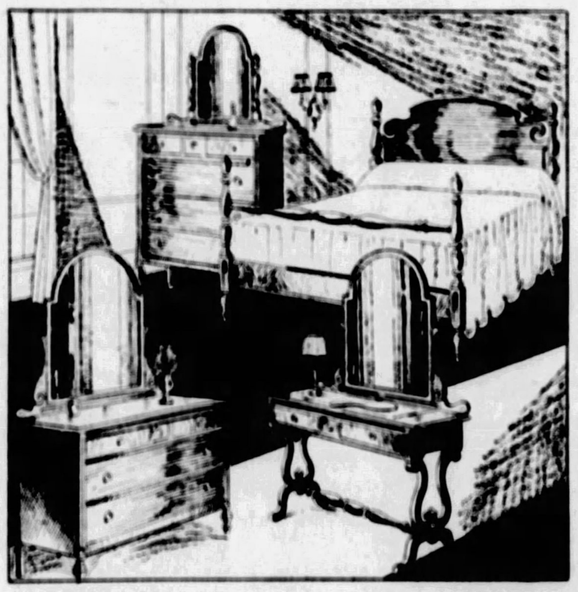

The "Lord North"—10-Piece Suite—by Berkey & Gay 322.00

A beautiful rendering of a classic Heppelwhite design. Figured walnut veneers, trimmed with crotch mahogany and maple burl overlays. 68-inch Buffet, with partitioned plush-lined silver drawer, glass door China, 38-inch Server, oblong 8-ft. Extension Table, and Chairs covered in velour.

Priced separately, the Buffet, 79.75; China, 47.50; Server, 34.75; Table, 67.50; Host Chair, 18.75; Guest Chair, 14.75 each. Five Guest Chairs are included with the suite—total 322.00.

Berkey & Gay Celebrated "Wiscasset" Bedroom Suite 239.50

Colonial beauty is dowered by mahogany, maple and gumwood construction, enriched with crotch and figured mahogany and maple burl. Four-drawer 48-inch Dresser, Poster Bed, five-drawer Chest, Toilet Table.

Priced separately: Dresser, 84.75; Bed, 44.75; Chest, 57.50; Toilet Table, 52.50—total 239.50.

Convenient Payments Arranged — Furniture Shipped Prepaid to Any Railroad Station in the United States

(Kaufmann's—Eighth Floor)

Linen Crash Luncheon Sets From Belgium—Special

50x50 Cloth 1.45 *Four 13-In. Napkins*

Our exclusive importation — specially priced. Belgian pure linen sets—oyster white, with attractive plaid designs in blue, green, gold and blue, with neat borders.

Luncheon Sets—55x55-inch cloth and six 13-inch napkins, neatly hemstitched—every thread pure linen, satin damask in solid colors—and in white with pretty colored borders and hems. Handsome floral and scroll patterns. Unusual at this price..... 2.95

Table Linen—Extra heavy, fine pure linen damask, satin finished, 70 inches wide—in attractive scroll and floral patterns. One of the handsomest qualities we've had at this price—yard..... 1.50

Table Cloths—Double damask, fine and closely-woven linen—of that quality that comes back from the laundry looking better than ever. Satin band or scroll. 70x70 ins., 4.75; 70x90 ins., 6.50

(Kaufmann's—Sixth Floor)

Lamp Shades ¼, ⅓, ½ Less! Priced for Quick Clearaway

Rapid selling in our Lamp Shade Section has left us with many odd shades, broken styles, and color ranges....it is your opportunity to save ¼, ⅓ or ½ on any shade in this clearance!

BRIDGE LAMP SHADES
TABLE LAMP SHADES
SMALL BOUDOIR SHADES
JUNIOR LAMP SHADES
CANDLE LAMP SHADES

Many kinds and designs

(Kaufmann's—Fifth Floor)

THE WHOLE TOWN'S WAITING FOR "SALLY'S SHOULDERS" By BEATRICE BURTON

SO BEATRICE BURTON HAS A NEW NOVEL OUT MONDAY!
BEATRICE BURTON DID THE PETTER "AND THE FLAPPER WIFE
SALLY'S SHOULDERS YOU BET!
WE'LL CLIP IT AND SEND IT TO MOTHER!
BETTER THAN HONEY LOU! WELL! WELL!

HOMEWARD!

"That night Sally hurried from old Hank Creevey's office and went straight home."

"Sally's Shoulders" begins Monday.

AT THE CORNER

"She reached the street corner and saw a street car coming along through the rain like a lighted ship on a stormy sea."

"Sally's Shoulders" begins Monday.

SHOULDERS!

"In the world of shoulders Sally's were straight where shoulders should be straight—and they were beautifully curved."

SISTERS!

They heard about "Sally's Shoulders" and they plan to start reading it Monday in the Sun-Telegraph.

AFTER WORK

"To think of my girls having to work all day in one of those tobacco-saturated offices downtown." So Mrs. Jerome says in "Sally's Shoulders," which begins Monday.

SOVIETS STRIP TROTZKY OF ALL POWER

"BETTY" By FAITH BALDWIN

The Fascinating Love Story of a Girl of the Present Day

Lorrimer Unmasks; Betty Finds Herself in a Perilous Position

WHAT HAS GONE BEFORE

Pretty black-haired Betty Warren goes on a pleasure trip with some friends, including Bob Stevenson. Betty lives with her mother and two sisters in Brooklyn and works as a typist in New York City. On Sunday the whole Warren family assembles for dinner, Helen the 16-year-old beauty of the family; Gladys, the artistic dreamer; Mrs. Warren, motherly and impractical; Betty's married sister, Virginia, with her little boy, Junior, and her husband, Jim, who was gassed in the war. Betty is acquainted with a wealthy author, Anson Lorrimer, and Virginia urges her to try to attract him. Bob asks Betty to marry him and she accepts. Lorrimer invites Betty to lunch and she accepts. Lorrimer calls at Betty's home and meets Bob, who forms a dislike for him. Betty and Bob quarrel. Their engagement is broken. Lorrimer gets Betty a better job in an office where Harry Martin is employed. Lorrimer entertains lavishly, but his pursuit of Betty is discreet.

NOW GO ON WITH THE STORY.

ESCORTING Betty home, Martin had a thrill when Gladys opened the door to them. And Gladys confided to Betty after he had gone, "I like his face . . . I hope he comes again . . . I'd like to make a sketch of him."

This was the beginning of an acquaintance that quickly ripened into affection and engagement of Harry and Gladys.

Thanks to Betty's help, Martin landed the order for the stocking ad. He felt he was made. He, Gladys and Betty celebrated with a party—Gladys' first.

Lorrimer saw them and came over. But he began to fear the consequences of Harry's interest in the Warrens. If the young fool actually stepped out of his class and married Gladys then—then he, Lorrimer, would have Harry to deal with if harm should come to Betty.

He did not call it harm, however.

Lorrimer was getting restless. Events were not moving fast enough. It was time that he saw Betty alone. Not a party, not in some crowded place and certainly not in her home. Where then—and how?

He began to make his careful plans.

A few days later Betty refused an invitation from Harry because she was to go to a party at Lorrimer's studio. He had told her Peter Lesways, the Neils and Sonia would be there. Strange, Harry thought, that he had not been invited.

Lorrimer himself let her in. He lived in a very expensive, very discreet apartment house and had the bungalow on the roof, most of which had been thrown into an immense studio living room, with a glass roof. It was beautifully furnished and not overcrowded.

He smiled delightedly at sight of her.

Betty listened subconsciously for the sound of voices.

None came.

"Aren't the rest here yet?"

"Oh, I told them a casual hour," he explained easily, "and they will drift in later. Come on in and be comfortable. I have a fire burning. It is too warm to need it, really, but it's so pretty—driftwood, you know—I always have one on any or no provocation."

They talked for a while, easily, pleasantly as friends talk. The time passed swiftly. The striking of a clock in the hall brought Betty to herself.

"For heaven's sake! Look at the

Continued on Page Fifteen, First Section.

Millie Carried the Looks—

but Sally had the shoulders. Read "Sally's Shoulders" in next Monday's issue.

Second News Section

THE SUN-TELEGRAPH

Sports, Features Editorial

TUESDAY, AUGUST 9, 1927

SOVIETS STRIP TROTZKY OF POWER

International News Service Wire.

MOSCOW, Aug. 9.—Trotzky and Zinovieff have been expelled from the Central Committee of the Communist Party by an overwhelming vote of the Plenum, according to reliable reports today.

No official statement has been issued on the vote as yet.

The final expulsion of Trotzky and Zinovieff have been leading the optee completes the stripping of power from these two men who were once high in the Communist councils.

For more than a year Trotzky and Zinovieff have been leadinf the opposition to the present communist policies, and as their opposition has continued they have been deprived of office after office.

When the Plenum of the Central Committee went into session last week it was reported that Joseph Stalin had given warning that all those of the opposition who failed to give a pledge of allegiance to the party and its policies would be drastically dealt with. Many deserted the opposition, but Trotzky and Zinovieff held fast and now pay the penalty of expulsion.

TRACK SLEEPER KILLED

KITTANNING, Pa., Aug 9.—Choosing the tracks of the Pittsburgh and Shawmut Railroad as a place to lie down and take a nap, George Watkins, 45, of Dubois, a miner, was killed when a train passed over him.

SAYS N. Y. GOSSIPS RIVAL SMALL TOWNS

MERCER, Aug. 9.—They gossip just as much in New York as in the small towns, according to Rev. Dr. O. H. L. Mason, pastor of the Van Ness Presbyterian Church, New York City, in an address at church services here. "Small towns have no monopoly of gossip," he declared. "If you gossip more here than in New York you will have to go some."

Ex-Service Man Writes Letter to Mr. Hearst

A copy of the following letter, sent to William Randolph Hearst, has been sent to the Sun-Telegraph office:

Dear Mr. Hearst:

I have been in Pittsburgh for seven years and when I noticed that you had become owner of some Pittsburgh newspapers, I could not help but be reminded of what you personally did for me when discharged from the Government Hospital in New York City and all ex-service men in general.

Your newspaper was always willing to co-operate with any needs pertaining to the soldiers of the late war or any other activities which they might have been interested in, and I feel that the ex-service men of Pittsburgh ought to know that Mr. Hearst or any of his publications have always been for the ex-service men.

I wish at this time to congratulate you, as a soldier who served in the Philippines, on the Border and in France, a member of the American Legion and Past Commander of the Veterans of Foreign Wars, on your entry in the Pittsburgh newspaper circles and wish you success in the future, knowing that with the success of your paper in Pittsburgh, the soldiers will always have a friend.

Respectfully yours,
JOHN DEUTSCH,

5867 Forbes street.

SYNTHETIC GAS TO SELL FOR 10 CENTS

Universal Service Wire.

NEW YORK, Aug. 9.—Gasoline—10 cents a gallon.

It's synthetic—but it'll make automobiles run.

Walter C. Teagle, president of the Standard Oil Company of New Jersey, said he had closed a deal with the German dye trust for production of synthetic motor fuel.

If further practical tests verify the experiments so far completed, it means the elimination of the fear of a fuel famine.

The synthetic gasoline process has been studied by Walter E. Trent, chemist and engineer, and pronounced reasonable.

In brief, it consists of pulverizing low grade coal and screenings. After certain treatments, there remains a mushy substance from which a high grade motor gasoline is made.

BEAUTY CROWN TO BE GIVEN SATURDAY

Ticket sale reports indicate a capacity throng at the Willows pool, Oakmont, Saturday afternoon when "Miss Pittsburgh 1927" will be selected from 32 finalists. The tickets, which went on sale Saturday, are available at the A. G. Spalding and Bros. store, 606 Wood street, and at the Oakmont resort.

Eight winners of theater finals will be guests at a theater party tonight. George Sharp, manager of the George Sharp Production Stock Company, will be host at the Pitt Theater to finalists from the Arcadia Theater, North Side, and the Ideal, West End, at a performance of his company in the comedy, "If I Were Rich," starring Herbert Clark and Anne Forrest.

Livelier competition than has ever marked the tournament for a beauty queen is expected. Heretofore contestants had an open field, there not being any previous eliminations. With the 23 leading motion picture theaters of Greater Pittsburgh already having held eliminations and selected finalists, closer rivalry is foreseen.

Not alone will the beauty queen crown and the honor for an alternate be awarded, but 23 vacation trips to Atlantic City and Washington for nine days, with all expenses paid, will be distributed to leading contenders. Each theater will send one girl on the seashore trip, and the four finalists from each playhouse will compete for this award carrying the title of "Miss (name of theater)."

A second feature will be staged at night, when "Miss Pittsburgh 1927," her alternate and the vacation trip winners will be guests at the Willows. A special dinner program will be arranged for the presentation of the loving cup to the Beauty Queen.

MOTTO—"BE PREPARED"

John Miller, 41, unemployed gardener, of West Stockton avenue, appeared at the morgue and informed attaches that he was about to end his life. He posed for picture, then told attendants to take a good look at him so they'd know him when he returned.

MADE SURE

WILKINSBURG MAN DIES OF AUTO CRASH HURTS

JOHNSTOWN, Pa., Aug. 9.—(AP.)—William Hally of 1312 Wood street, Wilkinsburg, injured in an auto wreck near Armagh Sunday, died in Memorial Hospital last night. He came to Johnstown to see the body of a close friend, Anthony Zender, of Mexham, killed in an auto accident Saturday and was on his way home when his car was wrecked.

WOODS RUN CHILD BITTEN BY PET CAT

Playing with a pet cat in her home, 1230 Woods Run avenue, last night, Mary Klug, 5, was bitten and clawed on the left arm. The child's father summoned Dr. F. C. McCorkle, Brighton road, who cauterized the wounds. The animal was killed and the head taken to a hospital for examination for possible signs of rabies.

GRAY TALKS TO WOMEN

Judge James H. Gray, candidate to succeed himself in Common Pleas Court, will speak late today at a meeting of women voters at the home of Mrs. Rosetta Hunter in Millvale.

CARTOON FOLLIES OF 1927 . . . . . By Goldberg

THE BATTLING BROWNS
IT SEEMS TO ME THAT JOHN IS UNUSUALLY FRIENDLY WITH THAT MAN—THEY'VE BEEN WHISPERING TOGETHER FOR TWO DAYS
AND, LISTEN, BROWN, WHEN WE GET TO PARIS I KNOW A LOT OF PLACES—
GREAT—BUT WHERE CAN WE PARK OUR WIVES?
McNaught Syndicate, Inc., N. Y.
OUIJA BOARD S.S. OLYMPIC
LUKE AND HIS UKE
"I WANT SOME CANDLES FOR MY BIRTHDAY CAKE" SAID MISS VIRGINIA MOORE," SAID THE CLERK, "I HAVEN'T GOT SO MANY, THIS IS NOT A WHOLESALE STORE"
AN AUTOGRAPHED DRAWING OF LUKE FOR EVERY RHYME ACCEPTED.
RHYME BY LESLIE BARROW, CINCINNATI, OHIO
FAMOUS TROUBLE MAKERS
LOSE A. PAGE, INVENTOR OF THE BOOK-MARK—WITHOUT A BOOK-MARK YOU COULDN'T FIND THE PAGE. NOW, WITH A BOOK-MARK LARGER THAN THE BOOK, YOU CAN'T FIND THE BOOK.
DON'T MIND ME—I'M RAGLAN, THE COAT MAN

What Do You Know?

Here are 25 questions which will test your knowledge of history, sports, literature, geography, current events and other subjects. A few may prove puzzling, but the vast majority should be answered immediately. Questions appear daily. Answers on Editorial Page.

1—What was the name of the sword used by King Arthur?
(From Norvel Burnett, Pittsburgh.)

2—What makes a stick seem to bend when placed in water?
(From R. B. Harpell, Pittsburgh.)

3—Who is John L. Lewis?
(From David Gillespie, Pittsburgh.)

4—What major league ball park honors with a monument a player killed in the World War?
(From John S. Kelly, Pittsburgh.)

5—What is an asp?
(From Joseph Garman, Pittsburgh.)

6—What is the boiling point of water?
(From Florence Yant, North Side.)

7—What explorer went in search of the Fountain of Youth?
(From Mrs. Lillian D. Seifert, North Side.)

8—From what country did America obtain Alaska?
(From Mrs. Estelle Martin, Mt. Washington.)

9—The abbreviation "MSS" stands for what word?
(From Golden T. Marsh, Homewood.)

10—The eggs of fishes are known by what name?
(From James Clarke, Pittsburgh.)

11—In baseball, when a pitcher strikes out a batter, who is credited with the putout?
(From Stephen F. Sullivan, Pittsburgh.)

12—Who was the "Swedish nightingale"?
(From Mary L. Minnick, North Side.)

13—What is the green coating that forms on copper called?
(From Joseph McDonald, Pittsburgh.)

14—What officer is next in rank after general in the U. S. Army?
(From Flora B. Dutmerer, East End.)

15—Who was called the "Maid of Orleans"?
(From H. J. Linkenheimer, Pittsburgh.)

16—Where is the Prince of Wales at this time?
(From Stan Marion, Pittsburgh.)

17—What is the significance of N. B.?
(From M. L. Harter, Dormont.)

18—What is the Deccan?
(From Margie Porter, Pittsburgh.)

19—Who wrote "The Barefoot Boy"?
(From Phoebe Morgan, Pittsburgh.)

20—How many books are there in the Bible?
(From Mary Seibert, Pittsburgh.)

21—What is an "eagle" in golf?
(From William Gerber, Turtle Creek.)

22—What are "gobs"?

23—What are "Leathernecks"?

24—Of what country is Reykjavik the capital?

25—What are natives of the Arctic region called?

The following were awarded two tickets each to the Davis Theater, home of the finest Keith vaudeville and photoplays, as a result of questions submitted to the WHAT DO YOU KNOW? editor of The Sun-Telegraph yesterday:

George Blum, North Side.
Mrs. Edna Bellock, 3240 Richardson avenue.
Jack Ackerman, 3120 Salisbury street.
Donald W. Birdsell, Dawson, Pa.
D. C. Featherstone, Carnegie.
Virginia H. Thomson, Brentwood.
Edwin Fruehauf, 6010 Walnut street.
Thomas Burns, 616 Winterburn street.
Lee G. Seethaler, North Side.
Mary L. Sheridan, 227 Renfrew street.
Kathryn Davis, Millvale.
Mrs. Frank Mraz, 1520 Hatteras street.
A. Kanawa, 626 Smithfield st.
A. L. Clubb, Bellevue.
[illegible], Turtle Creek.
[illegible], 2532 Dawson street.
[illegible], 248 Strand avenue.
[illegible], 37 Fleming street.
[illegible], Verona.
[illegible], Jeannette.
[illegible], Dormont.
Martha Phillips, Carnegie.
Russell Fruth, Homewood.
Paul G. Sherman, 24 324 Fourth avenue.
Margaret Breining, Bellevue.

Arrangements for the daily award of 25 sets of tickets were made through the Stanley Company of America, which has direction of the Davis Theater.

AROUND WORLD FLIERS TO ASK RADIO BEACON TODAY

WASHINGTON, Aug. 9.—The Stinson plane "Pride of Detroit," in which William S. Brock and Edward E. Schlee plan to encircle the globe, arrived here yesterday after a perfect flight from New York. The two fliers came here to ask the War Department to install radio beacons between the Hawaiian Islands and Japan. The War Department is disposed to grant the request, it was stated.

TO REVEAL ANCIENT CITY

ATHENS, Aug. 9.—Formal permission for excavating operations in the Agora, at Athens, has been granted to an American organization. The scene of operations is south of the Acropolis. The Greek government will indemnify merchants and shopkeepers to the extent of 2,000,000 drachmas.

Miss South Dakota

Miss Ramona Sorenson

Miss Ramona Sorenson of Lemon is South Dakota's entry in the 1927 Atlantic City Beauty Pageant.

GENERAL WOOD BURIED AMONG HERO COMRADES

WASHINGTON, Aug. 9.—(AP.)—Maj. Gen. Leonard Wood today joined the long list of the nation's notable figures who have made the journey down Pennsylvania avenue, over the Potomac to Arlington National Cemetery, and a final resting place.

Full military honors and participation of high government officials in the funeral procession bespoke the country's tribute to the famous old soldier who died Sunday in Boston.

Arriving in the early morning, the general's body was moved from the train to the President's room at Union Station for a time before being entrusted to a regiment of troops waiting to escort it to a grave in the Rough Riders' section of the heroes' burial ground at Arlington.

Mrs. Wood, her two sons and daughter were in the funeral party.

Through a city whose mourning was exemplified by drooping flags at half-mast, the cortege passed in cadence with booming minute guns echoing from Fort Myer.

The burial spot selected at the direction of Mrs. Wood was a plot close to the grave of Admiral Sampson, a hero of the Spanish-American War, in which Gen. Wood also gave brilliant service.

NEW YORK, Aug. 9.—(AP.)—Through the great stone and steel train shed of Pennsylvania Station, its vastness heightened by the gray of early dawn, the strains of "taps" whispered this morning.

Muted by the bugler, the notes echoed softly to the ears of a few grimy trainmen and a few scattered travelers, dozing on the benches.

In the baggage car of a southbound express, a squad of soldiers stood immobile at attention around a casket whose simplicity was emphasized by its rich drapings of silken flags. Behind the soldiers ranged a few newspapermen, heads bared.

The impromptu but none the less impressive ceremony attended the placing upon the coffin of the late Major General Leonard Wood a wreath from the Grover Cleveland Memorial Association.

FLOOD TERROR SPREADS

VICKSBURG, Miss., Aug. 9.—(AP.)—Officials of the third Mississippi River district are seriously concerned over the present flood in the Arkansas River, which, while it will be of short duration, may cause trouble below Pine Bluff and possibly interrupt the levee repair work at Pendleton and Medford. South Bend is fully protected by a temporary levee.

MRS. THAW'S SISTER DIES

Miss Jane Copley, daughter of the late Josiah and Margaret Copley and a sister of Mrs. William Thaw, is dead at the summer home of her niece, Mrs. Margaret Wade, at Mt. Hermon, Cal.

Miss Copley had been living in California several years, at her niece's home in Piedmont. She was ill several weeks preceding her death.

She was born at Appleby Manor, the Copley home, near Kittanning, and came to Pittsburgh with her family when a young woman. She resided here the greater part of her life.

Her father was a widely known writer. Miss Copley was the writer of a metrical version of the Psalms under the title of "The Peerless Poems of David, the King." She was a member of the Third Presbyterian Church.

The body is being brought to Pittsburgh for interment in the family lot at Allegheny Cemetery.

CURWOOD IMPROVED

OWOSSO, Mich., Aug. 9.—(AP.)—The condition of James Oliver Curwood, author and conservationist, seriously ill at his home here with a streptococcic infection, was reported today to be slightly improved.

$8.60 FIVE-DAY EXCURSION
NIAGARA FALLS
SATURDAY, AUGUST 13TH.
Leave Pittsburgh 9:20 A. M. and 10:00 P. M. Eastern Time
BUFFALO, ROCHESTER AND PITTSBURGH RY.
Ticket Offices: 339 Smithfield St. and Depot, Smithfield and Water Sts.

SUMMER STORE HOURS—DAILY AND SATURDAY—9 A. M. TO 5 P. M.

Sale Starts Promptly Wednesday Morning at 9 O'Clock and Ends at 5 O'clock Sharp

FRANK & SEDER

OUT-OF-TOWN CUSTOMERS
No matter where you live—be here tomorrow and buy a Fur Coat for $150 you never thought possible.

Tomorrow—a Buyers' and Managers' Sale Feature!
Extraordinary Sale of Exactly 200 Finer

FUR COATS

Our New York resident Fur Buyer spent ten days in the markets collecting 200 Fur Coats. Many of these are samples from the best and finest Fur Manufacturers and Importers in America. It is only possible for an organization like ours, which buys more and sells more at retail, than any other organization in America, to collect 200 Fur Coats in August, made to sell as high as $300 and offer them at such a low price. These coats represent the newest fashions in domestic and imported Fur Coats.

Coats Made to Sell Up to $300

Leopard Cat Coats
Muskrat Coats
Caracul Coats
Susliki Coats
Gazelle Coats
Imported Hair Seal Coats
Marmink Coats
Giraffe Coats
Scotch Mole Coats
Lizard Coats

The Trimmings: Lynx, Badger, Fox, Skunk and Kolinsky.

$150

Imported Calf Coats
Natural Pony Coats
Hudson Seal (Dyed Muskrat) Coats
Australian Opossum Coats
Snake Leather Coats
Kid Caracul Coats
American Broadtail Coats
Antelope Coats
American Panther Coats
Snowflake Giraffe Coats

The Trimmings Are Beaver, Raccoon, Squirrel and Civet Cat

Remember these are high grade Fur Coats, unconditionally guaranteed by this store

We expect this sale to draw the largest response ever accorded a fur sale in the Frank & Seder Store. We have made arrangements for extra service for the day—and capable and experienced salespeople will serve you.

Second Floor

Juniors', Misses', Women's and Larger Women's Sizes

BUY NOW! PAY LATER!
A deposit of 25% will hold your Coat until Fall, or you may arrange for Convenient Deferred Payments in Our Credit Office.

SPECIAL NOTICE: One of New York's important daily newspapers recently published an article, the summary of which could be interpreted as:
"NOW IS THE BEST TIME TO BUY YOUR FUR COAT"

No matter what priced coat you intend to buy—be here tomorrow and see the beautiful coats in this sale, featuring all the newest models—newest shawl collars—crush, bolster, Johnny, Queen Anne. Linings are the finest domestic and imported fabrics.

Second Floor

FRANK & SEDER
Dollar Sale
Wall Paper and Paints
Savings of 1/3 to 1/2

Never before have quality wall papers and paints sold at such ridiculously low prices. No home maker intending to repaper, or do painting can afford to miss this money-saving opportunity.

Please Bring Room Measurements

9 to 12 Special!

Complete R'm Wall Paper
10 Wall, 6 Ceiling, 72 yds. Border. Patterns and colorings suitable for any room; light or medium colorings. (Limit 1 room to customer). $1

Furniture Varnish, 1/2 gal.
A guaranteed varnish for any inside use, dust free, in 4 hours. $1

Asb's Roof Coating, 1 gal.
Will stop that leaky roof; in black only. A sacrifice price for Dollar Day only. $1

Varnish Tile Paper, 6 rolls
Triple coated. The newest spring patterns made of white Damar varnish with clean white backgrounds; all new 1927 patterns. $1

Linoleum Varnish, qt. at
Dries with high lustre. Very tough and elastic. Good for any purpose. Waterproof. $1
$3.50 Gallon

Better Wall Paper, 2 rolls
High grade wall papers $1.19 a single roll; for the best rooms in your home; many patterns to choose from. $1

White Enamel, quart for
For walls, furniture; leaves no brush marks; gives hard enamel finish. Also in colors. $1
$3.50 Gallon

Mixed House Paint, 1/2 gal.
For in or outside use; dries with high gloss; covers well with one coat; all colors, including white. Sold in gallons only. $1

$2.90 Wall Papers, 10 rls.
Tapestries and Fellaces, Blocks, Tile, Granites, Newest Bedroom Papers, Moire and Scratch Ceiling, 20-in. Polychrome blends. $1

Wall Covering, 3 yds. for
Oilcloth covering; guaranteed first quality; 45 inches wide; also white all glazed finish. $1

All Papers Sold With Decoration—Sixth Floor.

Washable as Tile . . .
handsome as expensive enamel

A DAMP cloth removes every smudge from the satin-smooth surface of Barreled Sunlight. And the finish doesn't wear away!

The finest enamel is not more handsome, yet Barreled Sunlight costs less, covers better, and spreads easily—without leaving brushmarks. Guaranteed to remain white longest. If more than one coat is required, apply Barreled Sunlight Undercoat first.

Where tints are desired, you can match any color scheme by simply adding oil colors to Barreled Sunlight. Ask about the new, easy-mixing Barreled Sunlight Tinting Colors in handy tubes

WESTERN PENNSYLVANIA DISTRIBUTERS
C. A. Michel & Co.
A Quality Paint or Brush for Every Purpose
640 Smithfield St. 3 Doors from 7th Ave.

Are You Planning a Vacation This Summer?
IF SO, YOU WANT TO KEEP IN TOUCH WITH AFFAIRS AT HOME
THE SUN-TELEGRAPH
WILL BE AN IDEAL VACATION COMPANION

Kindly fill in the coupon and mail with your remittance to the Circulation Department of The Sun-Telegraph, Pittsburgh, Pa. Rate by mail 15c a week, 50c a month.

Mail The Sun-Telegraph from.....
Name.....
Street or R. F. D.....
City.....State.....

RESORTS

Atlantic City, N. J.

An Epicure writes
re. such meals, such rooms, such service, such low rates
NEW IROQUOIS AND ELBERON
ATLANTIC CITY'S BEST MODERATE PRICED HOTELS

PRINCESS
Ocean End So. Carolina Ave. Suite of bath & exter. Open all year. $3.50 daily & $20 weekly up with all meals. Special Pageant week & Fall Rates. Rolling chairs from hotel. Running water in all rooms. Capacity 150. All white service. Music. Dancing. Booklet & road map for 24th year. PAUL C. ROSECRANS, Owner & Mgr.

Beach Haven, N. J.

THE ENGLESIDE Beach Haven, N. J. The Inland Resort. The only resort on the Jersey coast that combines perfect bathing, always good fishing, with a modern hotel and gives sure relief from Hay Fever besides. Booklet. Five tennis courts. Now open.
R. F. ENGLE, Manager.

LOCAL FASHION QUEEN SURE SHE'LL WIN

By ALFHILD LARSON, Pittsburgh's Fashion Queen.

ST. LOUIS, Mo., Aug. 9. — (Special.)—Yesterday it poured rain all day long. We went to the theater, feeling certain that it was only a matter of form and that we would be told there was to be no performance. But, at 7:30 o'clock the moon came out and our director told us to dress.

The Garden Theater, an open-air place, was dripping wet. In spite of this only about 150 seats were vacant.

There were leather coverings on the seats and the crowd was quite as enthusiastic as it had been before. Tonight, as usual, I won the popularity vote. If applause has anything to do with it I will surely win the title of National Queen of Fashion.

Rumor persists every night that I have won the most votes and, judging from the applause, I can't doubt it.

Last night we went to a roof garden after the show. It was my first experience and I was thrilled. There was a movie man here last evening while we were out. He left his card and said he wanted to make a screen test. I saw stills of the pictures taken Saturday and they are excellent.

HOLD THREE IN UTICA BLAST

UTICA, N. Y., Aug. 9.—(AP.)—Three persons were held without bail today in connection with the bomb explosions in East Utica which caused damage of $300,000.

Police officials expect further developments today in solving the blasts which rocked the city and wrecked half a dozen buildings. Detectives working on the case declared there was no evidence connecting it with Sacco and Vanzetti sympathizers.

Owners and occupants of both buildings in which the blasts occurred were absent from the city at the time the bombs exploded.

Those under arrest are Anthony Gumina, 29, a barber; Luca Anzarito, 51, laborer, and his son, Anthony, 16.

HOOVER TO TOUR FLOOD AREA

Universal Service Wire.

WASHINGTON, Aug. 9.—Secretary of Commerce Hoover and James L. Fieser, vice chairman of the American Red Cross, will tour the Mississippi Valley flood zone in September in a checkup of rehabilitation work.

The last of the emergency relief camps will be closed by that time. After that, field workers will devote their time toward reconstruction.

Red Cross relief funds probably will be exhausted at the end of September. Out of the $16,600,000 raised for flood relief, more than $14,000,000 has been spent. Eighteen thousand square miles of land was inundated, according to a recent survey.

243 CIVILIAN FLIERS LICENSED IN AMERICA

WASHINGTON, Aug. 9.—The Commerce Department has licensed 243 civilian aviators under the regulations of the Air Commerce act of 1926. Hundreds of others have applied in the three classes—private, transport and industrial—and licenses will be issued as fast as the applicants pass tests. Licenses have been issued to famous pilots as follows: Colonel Lindbergh, No. 69; C. S. (Casey) Jones, test pilot of the Curtiss Company, No. 13; Paul B. King, son of Senator King, Utah, No. 70; Leslie P. Arnold, former Army round-the-world-flier, No. 250.

'COON BREEDER JAILED

Charged with having raised and sold raccoons without a license, J. B. Fleming, 41, of Oak Hill, Turtle Creek, today was lodged in the county jail to serve 172 days. His commitment resulted when he failed to pay a fine of $172 imposed last night by Justice of the Peace George B. Shields of Wilkinsburg.

For Asthma and Hay Fever

How to Relieve Worst Attacks. A Method Startling in Its Wonderful Effect.

TRY IT FREE

If you suffer with those terrible attacks of Asthma or Hay Fever; if you choke as if each gasp for breath was the very last, don't fail to send at once to the Frontier Asthma Co. for a free trial of a remarkable method. No matter where you live or whether you have any faith in any remedy under the Sun, send for this free trial. If you have suffered for a lifetime and tried what you thought was the best skill known to cope with the most terrible attacks of Asthma, if you are discouraged beyond hope, send for this free trial.

It is the only way you can ever know what progress is doing for you in spite of all your past disappointments in your search for freedom from Asthma. So send for this free trial. Do it now. This notice is published that every sufferer may participate in this progressive method and first try the treatment free that is known to thousands as the greatest boon that ever came into their lives. Send coupon today. Don't wait.

FREE TRIAL COUPON

FRONTIER ASTHMA CO.,
1775-E Frontier Bldg., 462 Niagara St., Buffalo, N. Y.
Send free trial of your method to:
.....
.....
.....

WOMEN! Our August Sale of Winter Coats

Actual $75 to $125 Values!

A large number of very handsome sample coats included that reach the height of tailoring art. $59 does not cover cost of production. Lavish use of beautiful rich furs on smart, distinctive styles, created from Winter's newest and most fascinating materials. Sizes for women and misses.

Frank & Seder—Second Floor

$59

FRANK & SEDER BUYERS' & MANAGERS' SALE DOLLAR DAY

Boys' Pajamas, Special — One and two-piece styles—cut full and roomy, silk frog trimmed. Sizes 4 to 16 years. $1
Frank & Seder—Fourth Floor

Boys' School Blouses, 2 — Regular 79c grades—broken lines but all sizes. A real dollar day sensation. 2 for $1.
Fourth Floor

Axmin. Carpet Samples — Practical scatter sizes; nicely bound; good assortment of colors; worth 2 and 3 times the price. $1
Frank & Seder—Sixth Floor

Boys' Union Suits, 3 for — Clearance of union suits that sold for 59c each. All sizes in the lot—while they last! $1
Fourth Floor

Elec. Toaster Stove 2 for — Suitable for many cooking purposes—nickeled and complete with cord and plug. $1
Frank & Seder—Balcony

Women's Blouses go at — Odd lots; in short or long sleeve styles; some slightly irregular. A wonder bargain. $1
Frank & Seder—Third Floor

Ice Cream Freezers, Each — 2-quart capacity—nationally known make—special for dollar day at $1. $1
Frank & Seder—Balcony

Electric Traveling Iron — Good heating element with heavy nickeled bottom, complete with pull apart plug. A real bargain. $1
Balcony

Child's Underg'ments, 3 — Slips, gowns and bloomers; values to 79c; sizes 4 to 14 years. Dollar Day Special! $1
Infants' Dept.—Third Floor

Women's $8 to $10 GROVER SHOES $5.50 — A comfort insuring shoe for tender feet. Oxfords, ties, strips and straps in black kid, brown kid and patent leather. Sizes 3 to 9; AA to EEE in this lot. "Arch Health" shoes included.
Third Floor

Women's Step-ins, 3 for — Of good quality sateen, crepe, muslin and voile—all colors—trimmed with fine laces. $1
Frank & Seder—Basement

Costume Slips, now 2 for — For women, matrons, saleens, voiles and novelty materials. Regular and extra sizes. $1
Basement

Apron Dresses, now 2 for — Good quality gingham and prints in pretty checks, plaids and figures. Regular and extra sizes. $1
Basement

Dollar Sale! Wash Fabrics $1
Semi-Made Dress Lengths, 2 for
36-in. Outing Flannel, 6 yards
Rayon Sport Satin, colors, 2 yards
Rayon Printed Douppoini, 3 yards
Assorted Wash Fabrics, now 5 yards
Plain Rayon Novelty Alpaca, 3 yards
27-in. Checked Gingham, 10 yards
Assorted Wash Fabrics, 2 yards at
Plain Color Voiles, now 4 yards
Frank & Seder—Fifth Floor

Black Satin Charmeuse — 36 inches wide; all silk satin charmeuse, regular $1.49 values. Dollar Day special! $1
Frank & Seder—Fifth Floor

Printed Flat Crepes, Yd. — 40 inches wide; regular $1.49 yard; fine selection of colors. Dollar Day bargain! $1
Frank & Seder—Fifth Floor

Garment Shields, a Pair — "Kleinert's"—in black, white and flesh; regular $1 values. Dollar Day bargain at $1 pair. $1
Frank & Seder—First Floor

Selected Feather Pillows — Large size 20x27-inch; filled with sanitary feathers, covered with heavy art ticking. $1
Frank & Seder—Sixth Floor

Men's Fancy Sox, 4 Prs. — Regular 35c grades; stripes, plaids, checks etc.; large variety to choose from. $1
Frank & Seder—Fourth Floor

Men's Sport Shirts, 2 for — Khaki and blue chambray sport shirts with short sleeves. All sizes. Dollar Day special! $1
Frank & Seder—Fourth Floor

Third Floor Clearance Summer Hats — Formerly Up to $7.95 Values

Smart attractive Summer hats to wear the balance of the Summer and early Fall. Wanted colors, styles and materials. $1
Frank & Seder—Third Floor

Boys' Lum'jack Suits, 2 — Regular $1.00 twill flannel Lumberjack suits. All sizes from 3 to 8 years. $1
Frank & Seder—Basement

Nainsook Slips now 3 for — Also fine warp sateen, trimmed with fine laces and embroidery; sizes 2 to 14 years. $1
Frank & Seder—Basement

Babies' Dresses at 3 for — 59c values; of soft nainsook; trimmed with embroidery and lawn. Lot of gertrudes $1
Frank & Seder—Basement

Velvet Carpet, 2 yds. for — 27 inches wide; velvet faced carpet; suitable for hall and stairs; 4 different colors and patterns. $1
Frank & Seder—Sub-Basement

Boys' Wash Suits, 2 for — Up to $1.50 grades of high class wash suits. Assorted lots, all sizes. $1
Frank & Seder—Basement

Cretonne, now 7 yds. for — 37 inches wide; large variety of summer designs and colorings. Dollar Day Bargain. $1
Frank & Seder—Sub-Basement

Turkish Towels at 5 for — Heavy quality with color fast borders; 18x34-inch size. Dollar Day Bargain. $1
Frank & Seder—Sub-Basement

Curtain Valance, 10 for — Brighten up your home with these lovely valances, colored ruffles or plain; ready to hang. $1
Frank & Seder—Sub-Basement

Tomorrow Second Floor — 4 HOUR SALE 10 A.M. to 2 P.M. — Women's and Misses'

All Summer Dresses Repriced for Quick Selling

Up to $10.00 **DRESSES** $3
Voiles, Rayons, Linens, etc. Women's, misses' and larger women's sizes.

Up to $16.50 **DRESSES** $6
Flat crepes, striped Broadcloth and Organdy. Women's and misses' sizes.

Up to $21.00 **DRESSES** $9
Silks, Prints, Chiffons and Georgettes in sizes for women, misses and larger women.

Up to $29.50 **DRESSES** $12
Sports frocks and others of flat crepe and Georgette, for misses, women and larger women.

Frank & Seder—Second Floor

Large Size Underwear at — Slips, gowns, stepins, chemises, bloomers, etc.; voiles and fine nainsooks. Sizes from 46 to 54. $1
Frank & Seder—First Floor

Rayon Underwear, Now — Rayon chemises, bloomers, stepins and French panties; plain, tailored and lace trimmed styles; all sizes. $1
Frank & Seder—First Floor

Wom. 'Kerchiefs, 12 for — Novelty handkerchiefs, white with colored corded effects and embroidered corners. $1
First Floor

Cretonne Pillows, 2 for — Bright, summery coverings suitable for porch. Many nice colorings. $1
Frank & Seder—Sixth Floor

To $2.25 All-Silk Crepes — 39-inch fine quality all silk crepe de chine and flat crepes, in 50 colors. $1
Frank & Seder—Fifth Floor

Sanitary Belts at 4 for — Made to sell up to 35c—wonderful lot of colors and styles; also sanitary aprons, 4 for $1 $1
Frank & Seder—Basement

Girls' Knickers at 3 for — $1.25 values; of good quality materials; light and dark shades. Limit 3 to customer. $1
Frank & Seder—Basement

Child Sweaters at 2 for — Of all wool and brushed wool yarns; slip-over and coat styles; all colors. $1
Frank & Seder—Basement

Tots' Creepers, now 3 for — Of good quality materials; trimmed and tailored styles; checks and plain colors. $1
Frank & Seder—Basement

Baby Blankets now 2 for — In animal or floral designs. Size 30x40. Dollar Day bargain. $1
Frank & Seder—Basement

Tots' Slips now at 5 for — Made of soft nainsook trimmed with fine lace; sizes 1 to 3 years. $1
Frank & Seder—Basement

Tots' Panty Dresses, 2 for — Of fine quality prints, gingham and broadcloths; pretty figures and plain colors; sizes 1 to 6 years. $1
Frank & Seder—Basement

Oilcloth Table Cov., 2 for — 54x54-inch size—rich patterns, in rose, blue and gold on white backgrounds. $1
Frank & Seder—Sub-Basement

Child's Union Suits, 4 for — Regular 29c to 35c grades. Special for Dollar Day while they last at 4 for $1. $1
Frank & Seder—Basement

Women's Hosiery, 2 Prs. — Silk and rayon stockings of better grades; regular $1 values tomorrow 2 pairs for $1. $1
Frank & Seder—Basement

Women's Hosiery, 4 Prs. — Slightly imperfect, otherwise would sell up to 49c pair; assorted colors and sizes. $1
Frank & Seder—Basement

Wom. Union Suits, 2 for — Striped union suits in low neck, knee length styles; sizes 36 to 44; regular $1 values. $1
Frank & Seder—Basement

Corsets, Girdles, Etc., at — Garments that were made to sell up to $1.95; all sizes and styles; also corselettes. $1
Frank & Seder—Basement

To 50c Bandeaux, 4 for — Made of good quality fancy materials. A big Dollar Day Bargain at 4 for $1. $1
Frank & Seder—Basement

To $2.50 Men's Shirts — The lot contains rayon silks, rayon broadcloths, and imported and fancy broadcloths. All sizes 14 to 17. $1
Frank & Seder—Basement

To $2.50 Men's Pajamas — Group is composed of plain and fancy broadcloths and cotton pongees, rayon frogs. All sizes. $1
Basement

Men's to $3.00 Sweaters — Fancy cricket, wool mixed sport coats, and heavy coat sweaters. All sizes. $1
Frank & Seder—Basement

Men's Fall Union Suits at — Regularly $2; heavy ribbed fleeced union suits. Random, white and ecru colors. All sizes. $1
Basement

65c Men's Sox, 4 Pairs — Beautiful rayon fibre silks in all newest fancy patterns. All colors and color combinations. $1
Basement

Boys' Pajamas at 2 for — Regular 79c cotton pongees, one-piece style. Sizes ranging from 4 to 14 years. $1
Frank & Seder—Basement

Men's to $1.50 Shirts, 2 — High grade shirts, broadcloths, rayon, madras, etc. Slightly soiled, also work shirts, 2 for $1. $1
Basement

4-Hour Sale From 10 A. M. to 2 P. M.
100 Lamp Outfits While They Last! $5

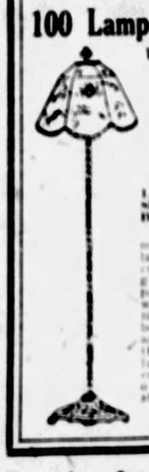

Complete with Lamp and Shade — Wax Below Cost!
A most remarkable Dollar Day special consisting of georgette or painted shades with either metal or wood bases. Choice assortment of the most popular styles and colors. Bridge or Junior styles.
Balcony

Tapestry Couch Covers — Very attractive covers in rich, Roman striped patterns, or figured all around. $1
Frank & Seder—Sixth Floor

Silk Fringe Panels go at — Regular $2 quality; 2¼ yards long; just one pair to a window; limited quantity. Come early. $1
Sixth Floor

Krinkle Cloth Shades for — Well made shades in natural color; 24 inches wide; washable. $1
Frank & Seder—Sixth Floor

Women's Silk Hose, pair — Pure-thread full fashioned silk stockings in all the leading shades. $1
Frank & Seder—First Floor

Nadsco Soap, 20 cakes — Regular 19c size cakes—Nadsco Hardwater Soap, for toilet or bath. $1
Frank & Seder—First Floor

Bandeaux, Special, 2 for — Silk striped batiste, in sizes 30 to 42; regular 69c values. $1
Frank & Seder—Third Floor

Colonial Basque Dresses — Just received a new lot—prints, batiste, etc. sizes 36 to 54. $1
Frank & Seder—Third Floor

Clearance Tots' Hats at — Formerly sold up to $6.95. Wonderful variety to choose from. While they last! $1
Infants' Dept.—Third Floor

4 HOUR SALE 10 A.M. to 2 P.M.
COAT CLEARANCE

Fall Coats coming in—Summer Coats must leave! Prices will do it! Majority are fur trimmed. Misses, women and larger women's sizes.

To $29.75 Flannel Coats
$25 to $35 Silk Coats
$25 to $40 Twill Coats
To $35 Sports Coats
$13

$35 to $50 Sport Coats
$40 to $75 Twill Coats
$45 to $75 Silk Coats
To $75 Kashara Coats
$23

Frank & Seder—Second Floor

Wash'ble Broadcloth, Yd. — $2.49 values; 52 inches wide; all silk; beautiful quality for dresses or slips. $1
Frank & Seder—Fifth Floor

Silk Georgette Crepe, Yd. — Regular $1.95 values; 40 inches wide; in a variety of rich colors. Dollar Day bargain at $1. $1
Frank & Seder—Fifth Floor

Women's Sweaters, now — Also misses', of all-wool and silk and wool mixed—all pretty, light colors. $1
Frank & Seder—Basement

Wom. Petticoats, 4 for — Of fine quality percale and gingham—pretty stripes—deep ruffles. All size lengths. $1
Frank & Seder—Basement

Wom. Gamiseles, 10 for — Made of excellent quality sateen, tailored and trimmed styles, light and dark colors. All sizes. $1
Basement

Wom. Nightgowns, 2 for — Made of voile and nainsook—lace trimmed and tailored styles—white and colors—regular and extra sizes. $1
Frank & Seder—Basement

Opaque Shades at 2 for — Duplex and opaque shades in an assortment of desirable colors; size 36x72. $1
Frank & Seder—Sixth Floor

4-Garter Corseteiles, 2 — In a variety of materials. Sizes 32 to 44. Up to 89c values, tomorrow at 2 for $1 $1
Frank & Seder—Basement

Boys' Stockings, 5 Pairs — Regular 25c heavy double thread boys' stockings; all sizes from 6 to 10½. $1
Frank & Seder—Basement

Boys' $1 Blouses, 2 for — Best grades of lined oxford, double yokes, lined cuffs. All perfect; all sizes. $1
Frank & Seder—Basement

Boys' Lumberjacks, 2 for — Regular $1.00 twill flannel lumberjack shirts. Knit bottom. All sizes from 6 to 16 years. $1
Basement

Boys' Union Suits, 4 for — Entire stock of athletic and panty waist union suits—up to 65c grades. $1
Frank & Seder—Basement

Boys' Lined Pants go at — Regular $1.50 grades—wool mixed lined pants, also longies. All sizes. $1
Frank & Seder—Basement

Child's Stockings, 4 Prs. — Anti-dark and other good makes—35c and 50c values. Assorted colors and sizes. Dollar Day Bargain! $1
Frank & Seder—Basement

Clearance Summer Hats — Formerly sold for three and four times this price. Variety of styles for women, misses and children. $1
Frank & Seder—Basement

Women's Rayon Vestees — Regular $1.95 values; in white and colors; of fine quality Rayon; 15 styles; all sizes. $1
Frank & Seder—Basement

Hoover Dresses at 2 for — For women—of good quality materials in figures and stripes. Regular and extra sizes. $1
Frank & Seder—Basement

Tots' Dimity Dresses, 3 — Nicely trimmed and tailored styles of good quality dimity; also voiles; sizes 2 to 6 years. $1
Frank & Seder—Basement

Girls' Rayon Bloomers, 2 — Trimmed with fine laces, all new shades; also a lot of vests; all sizes. $1
Frank & Seder—Basement

Floor Covering, 3 sq. yds. — Felt base floor covering, 6 ft. wide, in blocks and tile effects; regular 49c grade. $1
Frank & Seder—Sub-Basement

Ruffled Curtains, 2 pairs — Cross-bar marquisette ruffled curtains; 2¼ yards long; tie-backs included. $1
Frank & Seder—Sub-Basement

Rope Portieres at 2 for — Valance style with tapestry side bands; in wanted colors; regular 89c grade. $1
Frank & Seder—Sub-Basement

3-Piece Drapery Set for — Cretonne—scalloped, valance and side strips. Big bargain at $1. $1
Frank & Seder—Sub-Basement

Rayon Drapery, 5 yds. — 36 inches wide. Rayon drapery, in plain and figured effect; regular 59c grade. $1
Frank & Seder—Sub-Basement

Children's Sox, 5 Pairs — ¾ length and plain styles; worth up to 59c pair. Dollar Day Bargain at 5 pairs for $1. $1
Frank & Seder—Basement

Children's Sox, 10 Pairs — Closing out a wonderful lot of sox that originally sold up to 35c pair. While they last. $1
Frank & Seder—Basement

Men's Work Sox, 10 Prs. — Regular 20c heavy work sox; assorted heather mixtures. $1
Frank & Seder—Basement

To 75c Men's U. Suits, 3 — Clearance of good madras and nainsook athletic union suits slightly soiled in handling. $1
Basement

4-Hour Sale From 10 A. M. to 2 P. M.
Extra! To $40 Room Rugs $22
9x12 Wilton Velvets
8.3x10.6 Axminsters
7.6x9 Winton Rugs
Frank & Seder—Sixth Floor.

Stair Treads now 11 for — Rubber stair treads, in mahogany color; size 8x17; regularly 18c yard. $1
Frank & Seder—Sixth Floor

Cotton Comfort Batts for — 72x90-inch size; heavy grade quilted and plain quality; regular $1.39 values. $1
Frank & Seder—Fifth Floor

Embroid'ed Pillow Cases — 42x36-inch size; neat attractive patterns; fine grade muslin—pair. $1
Frank & Seder—Fifth Floor

4-Hour Sale From 10 A. M. to 2 P. M.
Extra! To $40 Room Rugs $22
9x12 Wilton Velvets
8.3x10.6 Axminsters
7.6x9 Winton Rugs
Frank & Seder—Sixth Floor.

Casement Cloth, 5 Yards — Soft mercerized finish; 36 inches wide; in rose, blue and natural. $1
Frank & Seder—Sixth Floor

Men's Ath. U. Suits, 2 for — Regular 75c to $1 grades; fancy madras, colored stripes and plain white materials; all first quality. $1
Frank & Seder—Fourth Floor

2 Bath Rugs, Special at — 85c Imported Rag Rugs; size 24x48-inch. Blue, rose and gold borders. $1
Frank & Seder—Sixth Floor

Printed Dimity, 3 Yards — Just received a new shipment of fine printed dimity; pretty patterns; fine quality. $1
Frank & Seder—Fifth Floor

Turkish Towels, 2 for — Large size double threaded plain white turkish towels; regular 59c values. $1
Frank & Seder—Fifth Floor

Crinkle Bedspreads, Ea. — 80x105-inch cotton crinkle bedspreads; heavy quality cotton cloth; neat stripes $1
Frank & Seder—Fifth Floor

Tomorrow—A Record Purchase!
4,000 New Handbags
Remarkable Values at . . $1

Over twenty different styles from which to choose—including smart Pouch shapes, Underarm, Envelope or Flat styles — expertly finished in every detail.

Famous Resnick Make. The entire 4,000 ought to sell out before the end of the day at such a low price! Choose from blacks, tans, browns, blues, reds, greens and others. Many with imitation snake trimming.

Frank & Seder—Street Floor.

BASEMENT
Drastic Clearance! Women's & Misses'
SUMMER DRESSES

Divided In Three Low Prices

Good quality Summer Materials in sizes 16 to 44, formerly sold from $2 to $3.....NOW $1

Dresses for all occasions; consists of Silk Crepes, Prints and Georgettes, Sizes 16 to 46.....NOW $3

Dresses of Tub Silks, Silk Crepes, Taffetas, in sizes 16 to 52. Formerly sold $7.95 to $10.....NOW $5

Frank & Seder—Sub-Basement

BASEMENT
Sensational $1 Shoe Sale
For Women, Children, Boys and Girls!

Women's Pumps, Straps, Oxfords—Patent, tan and colored kid. All sizes but not in every style. $1
Children's and Misses' Pumps, Oxfords, Straps, Cutouts, Etc.—In patent, tan and combination leather. Pair $1
Little Boys' Oxfords and High Shoes—Solid leather chrome, crepe soles and rubber heels. Pair $1
Assorted Lot of Girls' Shoes, Pumps, Straps, Oxfords and Strap Pumps—In this sale at..... $1
Extra! Clearance of Boys' and Gents' Tennis Shoes—Broken sizes; reinforced ankle patches on sides; plain and lace to toe style..... 2 Prs. $1
Women's Assorted Pumps, Oxfords, Straps—Of all leathers. Also white canvas low shoes..... 2 Prs. $1

$1

Frank & Seder—Basement.

4-Hour Sale 10 A. M. to 2 P. M.
Women's and Misses' SUITS $9.00
Formerly to $25
Sports suits in smart flannel combinations. Suitable for travel, late vacations and even early Fall wear. Limited quantity.
Second Floor

MEN! Tropical Worsted and Flannel 2-Piece Suits
At About Half Price

Odds and ends and broken size ranges from our summer suits that sold up to $20.00 priced for quick clearance tomorrow. Not every size in all colorings, but all sizes in the lot. $10

Special! Men's Summer Coats—Palm Beach Pants—Mohair Pants $1 EACH
Broken assortments and odd lots and sizes grouped tomorrow in one lot for quick clearance.....
Frank & Seder—Fourth Floor

PUBLIC LINKS CHAMPS TO BE FETED THURSDAY

Ruth Is Homer King, But Gehrig (Next Up) Is Power Behind Throne

★ SUN-TELEGRAPH ★ SPORTS ★

DAMON RUNYON SAYS

ONE thing about the boys from Elk City, they are not easily discouraged. Elk City, in case you do not happen to have an atlas handy is in West Virginia, hard by Charleston. Elk City is a thriving community and claims fame as the home of Mr. Fred Perry, the Elk City flash.

DAMON RUNYON

Mr. Perry is a fellow young man who made the Castillo at Marianao, in Havana in the winter season, and Chicago Broadway after hours in the summer. He puts in his spare time at the Democratic Volney Club in West Forty-third street and takes an occasional flier in speculation on the general market. Or, if trade chances are dull therein Mr. Perry will try his hand at anything else—at least once and sometimes twice.

I have had six expert accountants figuring Mr. Perry up over a period of eight or nine years and they report to me that there is now a difference of about $150,000 between him and Mr. Jack Dempsey, the well-known Manassa man-handler. That is to say, Mr. Perry is that far behind Mr. Dempsey. Mr. Perry has wagered on, or against, Mr. Dempsey three different times in the period stated and has yet to call Mr. Dempsey correctly.

But Mr. Perry will never be ruled off for not trying. Now he is up and at 'em again this time betting on Mr. Tunney to whale Mr. Dempsey on the shores of Lake Michigan. Mr. Perry figures that the law of average ought to be running for him on this occasion, along with Mr. Tunney's right-hand smack to the ely-bay, as we say at the club.

IN an excess of enthusiasm Mr. Perry slightly overlaid the price the other evening, giving some gent 3 to 1 against Mr. Dempsey to the tune of $10,000, and, as Prisco would say, "that ain't hay." But, of course, 3 to 1 is not a standard price with Mr. Perry, and when he became calmer he shortened up to 2½ to 1.

He thinks Mr. Tunney should be about 1 to 100, but what a man thinks and what he lays are two different propositions. However, a lot of the lads along Broadway think the price will be 2½ to 1 at post time in Chicago.

I recall Mr. P. showing up in Toledo back in 1919 with $15,000 in his pant's pocket, and a firm conviction that Mr. Jess Willard would knock Mr. Dempsey back to Manassa. There being a paucity of apartments in Toledo at the time, Mr. Perry shared my humble couch and I spent the better part of a very hot night trying to show Mr. Perry the fallacy of his idea.

I thought I had him convinced, but the next day he bet big $10,000 on Mr. Willard and afterwards I discovered he had been asleep all the time I was talking to him and never heard what I said.

He bet $30,000 on Mr. Dempsey to beat Mr. Tunney at Philadelphia last year, then bet $20,000 on the terrible Sharkey man to beat Mr. Dempsey. Or at least he lost that much. As a matter of fact, he had wagered more than $30,000 on the terrible Sharkey man, but along about the third round up at the Yankee Stadium he took a violent liking to Mr. Dempsey.

HE MANAGED to hedge off a little in smallish bets, including one with Mr. George McManus, but he was still plenty in the red when Mr. Dempsey whipped over that left hook.

Mr. George McManus sat at the ringside stolidly laying 2 to 5 on the terrible Sharkey man right up to the moment that the boys lugged Sharkey off to the cleaners. Mr. McManus is one of those betters whose operations are seldom heard of, but I will guarantee he had as much money on the terrible Sharkey man as anyone in the land.

That includes Mr. Arnold Rothstein. I am told that Mr. Rothstein "went for a grab," as the boys say. The figure was around $175,000. I imagine that Mr. I. Bither, otherwise Mr. Kid Bebee, of turf fame, lost in the neighborhood of $100,000.

Mr. Kid Bebee and Mr. Fred Perry are of such obstinate dispositions that when they get hold of an opinion it is difficult to shake 'em loose therefrom. They both bet 'em high, wide and handsome when they get their necks bowed. And when I tell you that they bet I do not mean perhaps. They both hate to say no.

Oddly enough, Mr. Perry and Mr. Dempsey are good friends of years' standing. But Mr. Perry is convinced that Mr. Dempsey is through as a fighter and, though it has cost him plenty to date, "The Elk City Flash" is still betting on his conviction.

(Continued on Page Twenty-two.)

Why Study Accountancy?
Write, Call or Phone for a Copy of This Informative Booklet
PITTSBURGH SCHOOL of ACCOUNTANCY
A Private School of Advanced Business Practice
Conducting Pace Course in Accountancy and Business Administration.
418-25 State Theater Bldg.
535 Fifth Ave.
ATlantic 0925. Pittsburgh, Pa.

Is there a Sally "batting in the pinch" in your game of life; in your home? There's a jewel in the Jerome household, in which is laid the newest serial of Beatrice Burton, "Sally's Shoulders." Watch for it next Monday.

Committee Is Selected

By VERNON A. SWARTSFAGER.

PLANS have been definitely set to banquet Carl F. Kauffmann, the national public links champion, and Pat McDonough, city champion; Dick Wessels, Walter Phillips, W. E. Howell and C. J. Lunden, other members of the local team which battled last week in Cleveland for national honors. The fete will be held on the porch of the clubhouse in Schenley Park on Thursday night, starting at 7:30 o'clock, and a nominal charge of $2.50 will be made. John Jay Burke, executive committeeman of the Public Links Section, U. S. G. A., will be in charge d'affairs, he has issued a blanket invitation to every golfer in the district who wishes to attend.

A meeting was held last night in the Schenley Park club at which Burke was made chairman of a committee which also includes Kenneth Witherow, Roy T. Kloss, Ernie Herold, Andy Petrucci, Al McBride and Eddie Kunsell. Reservations are being made with McBride, Schenley 900, and he may be reached by telephone at S. Henley 946.

Plans were formulated to present Kauffman with a handsome mementa.

District officials and the women of the club also are expected to be in attendance. Several civic organizations have tendered their aid in making the affair a big success. The Kiwanis offered to put it over as an organization had the ball not already started rolling.

Everything is ready for the beginning of the annual invitation tournament of the Stanton Heights Golf Club, which is slated to get under way early tomorrow morning with an 18-hole qualifying round. Match play rounds will be played Thursday and Friday, with the final carded for the last afternoon. The course is in splendid condition.

The annual West Penn seniors' championship will be played at the Pleasant Valley Country Club of Connellsville and Scottdale either the latter part of this month or early in September. W. P. G. A. officials are trying to arrange a definite date at this time. Only golfers of more than 36 will be permitted to enter.

Short Putts

RANKINGS ANNOUNCED.

Robert Tyre (Bobby) Jones, Jr., of Atlanta remains the ranking player in the annual list of the first 10 golfers to be seeded into the draw of the National amateur championship, slated for the Minikahda Country Club, Minneapolis, the latter part of this month.

He is rated one notch higher than George Von Elm of California, who will be defending the title he won from Bobby last year, by the U. S. G. A.

Jess Sweetser, Francis Ouimet, Watts Gunn, Ben Stein, Eddie Held, Jess Guilford, Harrison R. Johnston and Roland Mackenzie are ranked thereafter in just that order.

It is surprising to note the presence of Ben Stein in the ranking—unquestionably it was a mark of appreciation of his fine western tournament play of last year; he is a coast golfer who appears to be a real comer, even if he has not just exactly "arrived."

Included in the second 10 nominated for the seeding and alphabetically instead of numerically arranged, is D. Clark Corbran, George Dawson, Frank Dolp, S. E. Driggs, Jr., Charles Evans, Jr., William C. Fownes, Jr., of Pittsburgh, James Manion, Max Marston, Fred J. Wright, Jr., and George J. Voigt.

It is mighty interesting to note also that George Voigt has been placed among the last 10—after the wealth of controversy over his eligibility for amateur play recently, in which he was absolved by the U. S. G. A., however it comes as something of a surprise.

The ranking appears very satisfactory.

BRAND-JOSLYN PAIRED.

No less than 158 entries have been received by the U. S. G. A. for the national amateur this year, and this may be bolstered by four at least if the semi-finalists in the public links tourney decide to play. Tentative pairings for the opening days, 18 holes at medal play in the qualifying round have Fred Brand, Jr., of Berwickshire, West Penn amateur and junior champion, paired with Merritt L. Joslyn of La Grange, Ill., starting off at 3:21 o'clock. They are the last to go. The first pair to tee off will be John Qurdick of Omaha and Raymond Daly of Plesamoor, at 1:30 o'clock. The starting times will be changed for the final 18 holes on the second day, 32 will qualify for the match play rounds. Bobby Jones will be out after George Von Elm's title.

WOMEN'S TITLE EVENT.

Mrs. Riley of the Edgewood Country Club will defend her women's city championship on the Schenley muny links beginning next Monday. The tournament will take up the greater part of the week, with the qualifying round slated for Monday. Inasmuch as the affair is wide open to any woman in the city of Pittsburgh, whether a member of a private club or not, a large field is anticipated. Mrs. Al McBride, wife of the Schenley pro, and Mrs. Herjack appear to be the most formidable contenders for Mrs. Riley's crown.

MAY CHANGE DATES.

It is expected that the regular city championship, in which Pat McDonough will be given a chance to defend his title, will have to be postponed from August 19-21 as originally carded, if Carl Kauffmann goes to Minneapolis for the national amateur. He is the only public linker eligible in the Steel City and officials are willing to shift dates if necessary.

WET WEATHER HOLDS UP TITLE TENNIS TOURNEY

ST. LOUIS, Aug. 9.—(AP.)—Twenty-seven players who hoped to get off on the first round of the National public parks tennis tournament here waited for a drying sun today to put the courts into condition.

The same schedule which was rained out yesterday was in effect today providing the courts were dry enough to begin play in the afternoon.

With plenty of time to spend, the players and officials of the tournament have tentatively formed an organization to be known as the National Public Parks Tennis Association, which they said was designed to permanently sponsor the annual competition.

M'KAY SETS PRO TOURNEY PACE

Dave McKay, professional at the Pittsburgh Field Club, was leading the field in the first 18-hole round of the Schenley United States Rubber Company's annual open tournament at the South Hills Country Club today. McKay scored a 72. Charley Manning of the Shannopin Country Club was second with a 75, and George Underwood, of the Aleona Country Club, third, 76. Other scores included: Peter Walsh, Greenville, 77; Lambert Flora, Stanton Heights, 78; Horace Brand, unattached, 79; Lader Jewett, 79, and Joe Corsello, 79.

TILDEN AVOIDS FRENCH ACES

By DAVIS J. WALSH.
International News Service Sports Editor.

NEW YORK, Aug. 9.—There will be no further episodes in the eternal vendetta involving our Mr. Tilden and members of the French Davis Cup team until the challenge round for the international trophy comes down to a decision at Philadelphia next month, if you care to accept a tip that came today over the sacred doormat of the United States Lawn Tennis Association. It was not specified whether the issue would be avoided by Tilden or by the French, in toto; merely that a meeting on any courts, except those of the challenge round, was rather unlikely.

Tilden is entered in the annual Meadow Club's singles now in progress at Southampton, L. I., so are Rene Lacoste and other members of the French team. But the tip says that, in the event that Tilden finally finds himself faced by one of the gallic invaders, "something" will happen to prevent the match from taking place.

If the alleged tiff was laid down by the Tennis Association, it obviously constitutes a studied attempt to conserve Tilden or conserve the gate receipts for the challenge round, or both.

The conservation of Tilden is, of course, important. It is, in fact, almost as important as the gate receipts themselves.

SOUDERS TO PILOT CAR IN EUROPEAN GRAND PRIX

INDIANAPOLIS, Aug. 9.—(AP.)—George Souders, former Purdue student who won the annual 500-mile automobile race at the Indianapolis motor speedway last May 30, will drive his prize-winning Deusenburg in the European speed classic, the Grand Prix, to be held September 4 at Monza, Italy, it has been learned.

Souders, who is leading in points for the 1927 race drivers' championship, has obtained permission of the American Automobile Association to enter the Monza race, which will be for 600 kilometers or 375 miles.

Earl Cooper of Detroit and Peter Kreis are other American drivers who have entered the race.

SANDLOT BASEBALL

YESTERDAY'S RESULTS.

CITY LEAGUE.

Civics	2—Regina	1

TRI-BOROUGH LEAGUE.

Rankin	4—Union Switch	0

CHARTIERS LEAGUE.

Kirwan	2—McDonald	1

INDEPENDENT.

Book Shoe	2—Idlewood	0
Summit	2—St. John's	2
Inmac. Heart	8—Penn Commun'y	1
Studebakers	12—Boston	1
Boyer	9—Mt. Lebanon	4
Medio	8—Girley Club	1

GAMES TODAY.

ALLEGHENY COUNTY LEAGUE.
Beltzhoover at Pitcairn.
Traders at Homewood.
Stowe at Bellevue.
McKeesport at Dormont.

PHILADELPHIA COMPANY LEAGUE.
Equitable Gas at Philadelphia Co.

NORTH SIDE TWILIGHT LEAGUE.
Millvalle Eagles at Pleasant Valley Lafayettes at Etna.

GREATER PITTSBURGH LEAGUE.
Edgewood at Oakland Y.
Sons of Italy at Immeculate Heart.
Hazel Glen at Alm Club.

SUBURBAN LEAGUE.
Blawnox at Penn Community.

KNIGHTS OF MALTA LEAGUE.
Pittsburgh at Carnegie.

TRI-BOROUGH LEAGUE.
Homestead at Firemen.

CITY LEAGUE.
Book Shoe at Cathedral Chapel.

KAUFMANN MAJOR LEAGUE.
Preston at Superior.
Fort Pitt at St. John's.

BEAVER COUNTY LEAGUE.
Baden at Beaver.
Homewood at New Brighton.

Manager John McGraw and Coach Roger Bresnahan of the New York Giants, here, today expressed keen regret over the news of the death of Billy Gilbert, a former teammate.

RACING

Tomorrow's Entries

Saratoga.

First race, the Lewanika, claiming, 2 year-olds, first division, 5 furlongs—

Turkey's Nest	110	Dixie L. 107
*Tehya Gaston	102	Prince Rita 106
Lilly Sue	106	Sonny Lee 110
Philene	102	Joe Bang 111
Noon Joy	107	True Love 111
Frat Girl	111	Sleepy Time 112
Ruth Perdue	107	Shaun 109
Jack	110	Sal Clyma 114
Margarita Alegre	107	

Second race, the Hendon Steeplechase, 4 year-olds and upward, about 2 miles—

Green Dragon	152	Phar Lap 147
Rather Cold	150	Spider Red 147
*Rockcrest	150	Reymouth III 152

Third race, the Hazel Dell Handicap, 2 year-olds and upward, 5 furlongs—

Outland	122	Cast Wide 93
*Montferrat	87	Caliban 122
Indian Love Call	95	Image 117

Fourth race, the Albany Handicap, 3 year-olds, 6 furlongs—

Chanel Polo	118	Beowulf 108
Sunspheria	110	Happy Wine 108
Dust Dream	104	Image Hammer 112
Sweeper	104	Groucher 122
Glade	110	Mowaw 122
Hypnotism	104	Charley J. S. 110
Carnival	107	

Fifth race, the Thoroughbred, conditions, 3 year-olds and upward, 1 mile—

Social Maj	111	Tantris 103
Royal Charge	112	Leaf Jinger 112
Prudence	108	Armada 108

Sixth race, the Dewdrop, mixed division, claiming, 2 year olds, 5 furlongs—

Amrah	110	Bedford Queen 107
Money Musk	114	*Diamonte Farmer 106
Dear Land	108	Step Safe 111
Lavaliere	111	Johnny Victor 112
Backwater	110	Mabel Dale 103
Mystic Lass	105	Scuffy 114
Mokie	116	Sonorostal 105
*Doria	108	Im Kimmer 114
Waterboard	116	

Weather cloudy; track muddy.

*Field probable entered.

Beulah Park.

First race, five furlongs, maiden 3 year olds, 5 furlongs—

*Mishap	100	*Amaster 107
Winnie Stuart	105	Solomon M. 107
Bessie L.	109	A. Nelson 111
*Leo Maddison	107	*Nikal 107
Flavian	105	*Uncle 106
Estelle Rock	109	Sugar Leaf 111

Also eligible—

Lucia Dear	100	Scarcella 107
Squire Park	111	

Second race, $500, claiming, 4 year olds and up, 5 furlongs—

*Village Of Hill	103	*Tom Sid 105
Antiquity	108	Black Monkey 110
Dr. Sick	110	Ima Pig 115
*Laura Gaffney	105	*Banner Brown 105
Out of Sight	109	Tommie McComb 110
The Cheater	110	Pentmaster 115

Also eligible—

Mr. Rollover	115	Helen of Troy 108
*Kin Folks	109	Royal Dirk 110

Third race, $500, claiming, 4 year-olds and up, 6 furlongs—

*Spontaneous	98	*Lady Bunch 107
Hughes Orphan	106	Great Brightner 108
*Pillow Me	108	*Carnival 112
*Verbage	101	Barrister 106
Lord York	106	Nascent 109
Topsage	112	Rugby 112

Also eligible—

*Spotlighter	104	*Mary Brown 99
Worth Tom Wish	104	*War Boy 103

Fourth race, $500, claiming, 3 year-olds, 6 furlongs—

*Affectionate Mary	97	Miss Lou 97
*Silver Tips	100	*Senare Jack 107
Big Mosquito	104	*Parmaine 108
Flora Le Baron	97	Gallato 99
Remote	102	Shapiffer 102
Beatrice Moore	106	Whiskey Run 116

Also eligible—

Mary Hausman	95	*Lasbell 101

Fifth race, $500, claiming, 4 year-olds and up, mile and 70 yards—

Molly Locket	102	*Barter Bill 106
Sister Sue	106	Peace Pal 110
Al Holland	110	Alexandre 110
*Jim Sands	102	Randel 105
Peppermint	106	Escort 110
Waiapu	110	*West Point 112

Also eligible—

Chile	110	

Sixth race, $500, claiming, 4 year-olds and up, mile and 70 yards—

*Dugout Zeal	102	*Bal 105
Lord Jimmy	107	Rosabella 108
Billy O'Hare	110	Murray 110
*Home Run	105	*Rinola 105
Josie M.	108	Pyrol 115
Ivy	108	MacMillan 110

Also eligible—

*Sir Ralph	110	*Tiny Lottie 108
Northern Star	112	*Clarence Thomas 105

Seventh race, $500, claiming, 3 year-olds and up, mile and 70 yards—

*Pawnee	97	*Tom Dean 103
Marino	105	Mystic Park 112
*Nora	100	Nina 101
*Love Child	100	Pet Cat 108
Sea Fairy	112	

*Apprentice allowance claimed.

Weather cloudy; track heavy.

GUARDSMEN TO STAGE REGIMENT RING SHOW

Plans for the staging of an amateur boxing show, with the championship in the various weights at stake, have been completed by Captain Acker of the One Hundred and Seventy-sixth Field Artillery and will be held tonight of September 2 on the drill grounds of the regiment's armory on Thackery street, Oakland.

The show will be open to members of the regiment, both amateurs and professionals. All the bouts, preliminaries and finals, will be staged in the one night. Captain Acker will be assisted by Sergeant Deutsch of A Battery. Capt. Acker is athletic officer of the regiment.

SOUTHERN PA. NET CHAMPIONSHIPS START

BEDFORD SPRINGS, Pa., Aug. 9.—(AP.)—The annual invitation amateur tennis tournament for the championship of southern Pennsylvania started today on the courts of the Bedford Springs Golf and Tennis Club with one of the largest entry lists in several years. Forty-seven players are entered, 34 in the men's singles, 15 in the women's singles and eight teams in the mixed doubles.

LITTLE SPITFIRE COPS DUKE OF YORK TROPHY

COWES, Eng., Aug. 9.—(AP.)—Little Spitfire, American speed boat owned by J. P. Rand of New York and driven by Ralph Sheddy of Los Angeles, easily won the Duke of York's trophy this morning in the third and final day of racing.

PIRATE BATTING RECORD

	AB.	R.	H.	2B.	3B.	HR.	Ave.
P. Waner	426	84	165	29	17	8	.387
Brickell	14	4	5	1	0	1	.357
Harris	253	41	90	20	5	1	.356
Barnhart	213	47	78	14	2	3	.366
Traynor	272	66	127	17	4	5	.341
L. Waner	426	93	127	12	4	0	.335
Grob	20	3	10	1	0	0	.333
Spencer	70	10	23	4	0	0	.329
Cuyler	317	59	104	15	6	3	.328
Wright	270	38	106	17	5	6	.393
Rhyne	121	17	38	5	0	0	.314
Gooch	188	18	53	12	2	2	.282
Grantham	363	61	101	24	5	5	.278
Smith	123	12	31	1	1	3	.252
Osmus	20	2	5	1	0	0	.250
Kremer	38	3	9	1	0	2	.237
Aldridge	64	4	14	4	0	2	.219
Dawson	23	1	5	1	0	0	.217
Hill	71	6	15	2	0	0	.211
Cvengros	18	2	3	1	0	0	.166
Yde	19	3	3	0	1	0	.158
Meadows	73	12	12	0	1	0	.164
Morrison	13	0	2	0	1	0	.154
Miljus	6	0	0	0	0	0	.000

PITCHING RECORDS

	W.	L.	H.	SO.	BB.	IP.	Pct.
Meadows	14	5	214	61	40	201	.737
Hill	15	7	188	58	52	187	.682
Cvengros	2	0	31	10	18	41	.667
Aldridge	10	6	162	58	45	148⅔	.625
Kremer	9	6	113	20	26	109⅓	.600
Morrison	3	2	56	21	21	55⅓	.600
Miljus	1	1	17	3	5	15⅔	.500
Dawson	5	6	80	16	21	88⅔	.333
Yde	1	3	47	11	21	58⅓	.250

Giant Find

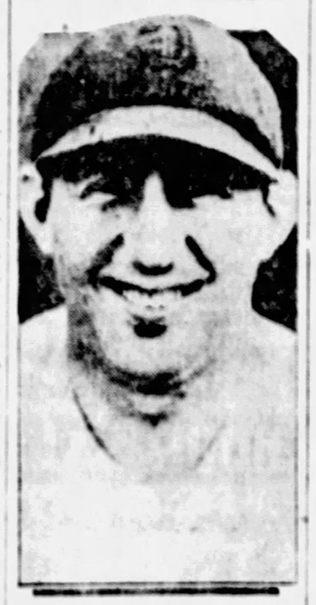

JACK LEROY LEVY

John McGraw, manager of the New York Giants, is persisting in his search for a Jewish baseball player who will prove an attraction for the fans, and he has dug up one in the player pictured above. He was purchased from a southern League club for $10,000 during Jawn's recent ivory hunting expedition.

Minor Leagues

STANDING OF THE CLUBS.
AMERICAN ASSOCIATION.

	W.	L.	Pct.		W.	L.	Pct.
Toledo	79	41	.658	Minneapolis	61	58	.513
Milwaukee	65	47	.580	Indianapolis	49	65	.430
Kans. City	63	50	.558	Louisville	44	71	.383
St. Paul	62	54	.534	Columbus	42	70	.375

INTERNATIONAL LEAGUE.

	W.	L.	Pct.		W.	L.	Pct.
Buffalo	74	47	.612	Toronto	62	56	.525
Rochester	72	45	.615	Baltimore	54	63	.462
Jersey City	65	51	.560	Reading	50	67	.427
Newark	63	54	.538	Providence	36	84	.300

SOUTHERN ASSOCIATION.

	W.	L.	Pct.		W.	L.	Pct.
Birmingham	67	44	.604	Atlanta	54	59	.478
N. Orleans	67	49	.578	Mobile	50	64	.439
Memphis	65	49	.570	Little Rock	45	71	.388
Nashville	65	48	.568	Chattanooga	45	73	.381

MID-ATLANTIC LEAGUE.

	W.	L.	Pct.		W.	L.	Pct.
Fairmont	19	12	.613	Clarksburg	14	15	.483
Johnstown	17	11	.607	Cumberland	14	15	.483
Scottdale	16	11	.593	Jeannette	13	17	.433
Wheeling	14	14	.500	Connellsville	9	21	.300

YESTERDAY'S RESULTS.
AMERICAN ASSOCIATION.
Milwaukee, 5; Minneapolis, 4.
St. Paul, 15; Columbus, 6.
Toledo, 5; Minneapolis, 2.
Only games scheduled.

INTERNATIONAL LEAGUE.
Baltimore, 10; Toronto, 6.
Buffalo at Reading, called in the fourth rain.
Only games scheduled.

SOUTHERN ASSOCIATION.
New Orleans, 7; Memphis, 1.
Chattanooga, 4; Atlanta, 3.
Birmingham, 14; Nashville, 5.
Little Rock at Mobile, rain.

MID-ATLANTIC LEAGUE.
Charleroi, 2; Wheeling, 0.

GAMES TODAY.
AMERICAN ASSOCIATION.
Milwaukee at Toledo.
Kansas City at Columbus.
Minneapolis at Indianapolis.
St. Paul at Louisville.

INTERNATIONAL LEAGUE.
Toronto at Jersey City.
Buffalo at Reading.
Rochester at Newark.

SOUTHERN ASSOCIATION.
Little Rock at Mobile.
Memphis at New Orleans.

MID-ATLANTIC LEAGUE.
Charleroi at Scottdale.
Jeannette at Fairmont.
Johnstown at Cumberland.
Clarksburg at Wheeling.

GILBERT, VETERAN BALL PLAYER, MANAGER DIES

NEW YORK, Aug. 8.—(AP.)—William O. Gilbert, veteran ball player, manager and scout, died suddenly today at his home in Riverside Drive.

GAMES TOMORROW

NATIONAL LEAGUE.
New York at Pittsburgh.
Philadelphia at Boston (2).
Only games scheduled.

AMERICAN LEAGUE.
St. Louis at Detroit.
New York at Washington.
Boston at Philadelphia.
Only games scheduled.

TRIO OF AUTO STARS HERE FOR BIG RACE

Howdy Wilcox, Jr., Lloyd Cummins and Lloyd Early, intrepid speed boys from Indianapolis, arrived in town last night for the big motor derby at the Pittsburgh-Bridgeville board speedway next Saturday afternoon. The trio will work out daily until Friday evening, when the qualifying trials will be staged at 6:30 o'clock, daylight time.

The Hoosiers are confident that they will cop the bulk of the prize money.

JACK DELANEY TO LEAVE TONIGHT FOR NEW YORK

NEW YORK, Aug. 9.—(INS.)—After a road workout today at his training camp in Meredith, N. H., Jack Delaney will entrain for this city, where he meets Paulino Uzcudun in a 15-round bout on Thursday night. He will engage in a public workout here tomorrow.

Paulino will not complete his training at Summit, N. J., until the morning of the fight.

LAMAR, FORMER MACK, JOINS SENATORS TODAY

PHILADELPHIA, Aug. 9.—(INS.)—Bill Lamar, outfielder of the Philadelphia Athletics, is expected to report to the Washington Senators today. Lamar was released to the Washington team for the waiver price of $4,000, Connie Mack announced last night. He hales from Rockville, Md.

NET FINALS CARDED

Bube Harris, winner of the singles title in the city public parks tennis championship, will pair up with his brother, Isadore, to compete against Blum and Burtt, of Riverview Park in the doubles competition tomorrow evening at the Carnegie Tech Courts. The winners of the city championship in both the singles and doubles will go to the national public parks championship to be held at Cleveland.

TOMMY LOUGHRAN WINS

BUFFALO, Aug. 9.—(AP.)—Tommy Loughran, of Philadelphia, 174, was given the decision over Benny Ross, of Buffalo, in a 12-round bout here last night. Loughran weighed 174¼ pounds and Ross 176½.

Johnny Helstein, of St. Louis, 125, defeated Art Wander, of Buffalo, 125½, in six rounds.

POLOIST UNCONSCIOUS

Mineola, N. Y., Aug. 9.—(INS.)—Fred Roe, international polo player, was still unconscious today in Nassau Hospital here, his condition unchanged since Sunday, when he was injured during a game on Fleischmann Field at Fort Washington. Physicians were of the opinion that the wealthy Texas banker and sportsman is still in a critical condition.

MATINEE IS CARDED

The program arranged by the Schenley Matinee Club of Cadets for their tenth regular matinee to be held at the oval tomorrow afternoon is one of the best of the season and the real thrills of harness horse racing can be expected by the visitors.

FIGHTS TONIGHT

Tony Canzoneri vs. Eddie Anderson, Johnny Vacca vs. Joe Scalfaro and Blas Rodriquez vs. Johnny Erickson, 10 rounds each, Long Island City.

Billy Petrolle vs. Jackie Fields, 10 rounds, Los Angeles.

Pierre Gandon vs. Wop Manelian, 10 rounds, Boston.

Eddie Brady vs. Lou Wagner, 10 rounds, Albany, N. Y.

FEATH CLUB BOOKING

The Feath A. C. of Homestead is finding it difficult to book games with junior light first-class teams. For games call Homestead 2101.

WAITING FOR THE CUBS TO CRACK

By HARRY KECK, Sports Editor.

ONE of the leading indoor pastimes these days is waiting for the Cubs to crack.

The fans can't understand how the Chicago club can remain in the thick of the fight for the National League pennant with what appears to be a makeshift club aside from its strong pitching staff and a heady, hustling manager in Joe McCarthy.

At this writing, the Cubs are three and one-half games ahead of our Pirates, the second-place club. The race all season has been between this pair, with the World's Champion St. Louis Cardinals next.

Perhaps the Cubs will not crack. They may continue their inspired playing right down the home stretch and under the wire.

In the meantime, the grandstand managers might do well to give them a little credit instead of sitting back and wondering what is making them go and waiting for them to crack.

* * *

FOOTBALL AND THE RULES CHANGES.

THIS is an unseasonable time to be writing of football, yet it will be less than a month before the college and high school squads will be out on the practice fields booting the oval about.

Which thought brings up the fact that there will be some interesting experiments this fall with the altered rules, which have come in for considerable criticism. In the main, they protect the receiver of punts on fumbles, allow for freer use of the lateral pass and restrict the shift.

Glenn (Pop) Warner, former Pitt coach, who holds a warm spot in the hearts of the local fans, is one of those who do not find fault with the altered code. Rather, he is heartily in accord with the changes sponsored by the rules committee. He had a chance to work out the game as it will be played this fall during spring practice at Leland Stanford University and the other day went on record as placing his stamp of approval on the new order of things.

Warner says a much better game for the public will result. It will be a more open game, with the ball offener exposed where the fans can see it. And anything that leans toward the spectacular will be welcomed, for the thrills are what lure the gridiron fanatics to the combats.

MEADOW PLAY BEGINS TODAY

SOUTHAMPTON, N. Y., Aug. 9.—(AP.)—Seeded players among the 64 entries in the annual invitation tennis tournament, opening today at the Meadow Club, are:

William T. Tilden II, No. 1; George M. Lott, Jr., Chicago, No. 2; Lewis N. White, of Austin, Tex., No. 3; Dr. George King, of New York, No. 4; John o'Dea, of Santa Monica, Cal., No. 5; Cranston Holman, of San Francisco, No. 6.

Rene Lacoste and Jacques Brugnon, of France, were placed on a separate list in that order.

The complete draw follows:

Upper half first round—William T. Tilden vs. J. Van Alen, Melvin Partridge vs. John Van Ryn, M. E. Ileais vs. Y. Ohta, H. C. Sonne vs. Louis Thalheimer, Cranston Holman vs. Bobby Sellers, Frank Bonneau vs. Hugh G. M. Keileher, Frank Shields vs. Horace Orser, Wilmer Allison vs. Charette J. Griffin, Lewis N. White vs. Louis Heyden, Nat W. Niles vs. Norval Craig, Elon H. Hooker vs. Brainer F. Whitbeck, Jr., Jose Alonso vs. Miles P. Baker, Weller B. Evans vs. Ned Herndon, Ben Gorchakoff vs. Berkeley Bell, John Barr vs. P. M. Lenhart, Ludlow Vandeventer vs. Jacques Brugnon.

Lower half first round—George Lott vs. Herbert L. Bowman, T. Toba vs. Maurice Bayonne, R. Pineke vs. R. Mini, S., Howard Voshall vs. Howe Bancroft, John Doeg vs. C. B. Marsh, Jr., James Quick vs. Carl Grey, Sam Pitch vs. Sandy Wiener, Ogden Phipps vs. Kenneth Appel, Dr. George King vs. W. Thomas, Elmer Griffin vs. Dr. Carl Fischer, Fred C. Baggs vs. Armand L. Bruneau, Jack Garretson vs. P. L. Kynaston, Julius Seligson vs. Allan Herington, Don Strachan vs. Everett Smith, Dr. William Rosenbaum vs. Ed W. Pebbleman, Lionel Ogden vs. Rene Lacoste.

Yesterday's Home Run

AMERICAN LEAGUE.

Player and Club—	Yesterday.	Season's Total.
Hellmann, Detroit	1	8

NATIONAL LEAGUE.
None.

THE LEADERS.
American—Gehrig 37, Ruth 25, Lazeri 15.
National—Williams 23, Wilson 20, Hornsby 17.
LEAGUE TOTALS.
National 338. American 315.

Los Angeles Women Golfers Plan Own Club

LOS ANGELES, Aug. 9.—(AP.)—Women golfers of Los Angeles today planned their own golf club where there would be no impatient men players waiting for slow moving feminine foursomes.

Announcement of plans for the club were made with the sale of a 200-acre site in the San Fernando valley by Harold G. Ferguson. Ferguson said the consideration was approximately $300,000. Tentative plans call for the expenditure of $200,000 on clubhouse and improvements including an 18-hole course.

LINCOLN GIANTS BOAST FINE PITCHING STAFF

The Lincoln Giants of New York who will come to Pittsburgh for a three-game series with the Homestead Grays at Forbes Field—one game Friday evening and a double-header on Saturday afternoon—have three pitchers who possess extraordinary records. They are Rector, Chalmers and Gisentaner.

The Grays play at Universal this evening. Tomorrow they play at Crucible. They were originally scheduled at Filbert Mine on this date but torrential rains in the Uniontown district flooded the Filbert field necessitating a change of the game to the Crucible diamond. Thursday the Grays make their first appearance at Crafton.

Major League Leaders

By the Associated Press.

NATIONAL.
Batting—P. Waner, Pirates, .387.
Runs—L. Waner, Pirates, 91.
Hits—P. Waner, Pirates, 165.
Doubles—P. Waner, Pirates, 29.
Triples—P. Waner, Pirates, 17.
Homers—Williams, Phillies, 23.
Stolen bases—Frisch, Cardinals, 24.
Pitching—Benton, Giants, won 5, lost 3.

AMERICAN.
Batting—

GIANTS BACK CUYLER; THEY WANT HIM

Red Sox Grab Baseball Spotlight

SUN-TELEGRAPH SPORTS

TUESDAY, AUGUST 9, 1927

SPORTS COMMENT
By James J. Long

ADMITTEDLY, those Giants have been stepping along at a lively pace during the last few weeks, gradually tattening their percentage, gaining on the leaders and causing not a little uneasiness among rival pennant aspirants who had considered them just about out of the debate.

But in spite of all that, they have not been overly impressive in the present series at Forbes Field as real pennant possibilities. Local fans concede that they have a great deal of strength, even though the Pirates have beaten them five times in seven games on their own grounds, but that strength does not appear sufficient to carry them over the finish line ahead of the pack on October 2.

THE New York pitching is none too steady nor certain in the first place, but the greatest weakness appears to exist behind the bat.

No doubt that is one reason why the pitching appears not to measure up to pennant requirements.

In baseball it is often the case that the pitching can be no better than the catching. Star hurlers like Alexander, Kremer, Johnson, Vance and others can frequently get by with an inferior receiver because of their own greatness and pitching smartness, but even in such cases a blundering backstop may ruin their games by doing the wrong thing at a critical moment.

A baseball maxim of the old days that often applies in the modern sport is that the safest way to size up a team's chances for victory in any particular game is to observe who is catching and not who is pitching.

It is the catcher who really runs the game. He has more control over it than any other player on the team. He has the entire field of play in front of him, and must shape and direct the whole plan of defense. It is his job to guess out what the opposition is going to try and then break it up. He must be trying all the time to outsmart the enemy.

UNLESS a backstop can do all these things he cannot be rated a great catcher. Smothering foul flies, fielding taps in front of the plate, pegging to bases and such items are only fundamentals in the catching art.

So it follows that the "old noodle" is the greatest of all requirements behind the plate.

There are catchers who are strong hitters, good throwers and fairly fast runners, but what good is a manman to a pennant seeking club if he can hit .300 but can't think .012?

If he cannot handle hurlers properly and smartly, outguess the enemy and take advantage of all its weaknesses, the pitching is bound to be far less effective than it would be with a wise head wearing the mask.

THAT'S the main obstacle in the path of the Giants. Johnny Cummings, the North Side boy, is still comparatively inexperienced and has been prevented by injuries from getting as much work as he should get in order to pick up the necessary knowledge of big league play.

Al Devormer, though he had a previous trial in the majors, has not shown up as well as he gave promise of showing on the strength of his work in the minors last year.

Zack Taylor is a good hitter and mechanical catcher, but has been found wanting several times in smart play and quick action, the coordination of brain and muscle.

The pitching depends upon the quality of catching, as far as getting winning results is concerned, and if the right kind of pitching isn't there, any club's chances for reaching the peak are not going to be very great.

LET your memory drift back over the seasons that have passed and you will recall that every great club had also a great catcher.

The Giants of old had Buck Ewing; the three-time champions of Baltimore, the immortal Orioles, had Wilbert Robinson; the Boston Nationals of the '90s had Marty Bergen, Pat Moran and Charley Ganzel; the Boston Redsox in their heyday had Bill Carrigan; the Athletics had Thomas and Wally Schang; the Pirates had Chief Zimmer and Jack O'Connor and later George Gibson; the Cubs had Johnny Kling; the White Sox had Ray Schalk, the Braves had Hank Gowdy and so on down the line.

High-class catching is essential in the making of a champion ball club.

IT WAS a slide that started Kiki Cuyler's troubles on the Pittsburgh club this year, and it was a failure to slide that climaxed them the other day when Manager Bush plastered a fine of $50 on him.

When Cuyler slid into a base during a game with the Cardinals here on May 28, a tendon in one of his feet was so severely torn and wrenched that he was out of commission for several weeks. "Ki" had been going at a great clip before he was injured, but since that mishap and its developments he has not been the same ball player.

His spirit was hurt when he was sent to another field upon his return to duty and Lloyd Waner was kept in center, Cuyler evidently feeling that this would make it look as if he had been put back in the lineup only as a substitute. He believed that he could not play any other field as well as he could play center, but the younger Waner was going so well in the middle garden that he could not be moved. On top of that "Ki" continued to balk at being placed second in the batting order, and, naturally, in that state of double dissatisfaction, he has fallen short of his old form.

Under the circumstances it is not surprising that last winter's rumors that Cuyler would be used in a trade by the Pittsburgh club are being revived. Of course, nothing can be done in that direction until after the 1927 season, but this time the rumors may not prove as groundless as they did a year ago.

TWO readers ask for a decision on a wager as to whether Jack Blackburn, former lightweight fighter, ever was knocked out. The

(Continued on Page Twenty-two.)

DONIE BUSH CRITICIZED FOR HIS ACTION

By CHARLES J. DOYLE.

THE fining of Outfielder Hazen (Ki) Cuyler by the Pirate management for his failure to slide into second in Saturday's game with the Giants was a big subject for comment among baseball fans today, the members of the New York and Pittsburgh clubs getting into the discussion deeply. In view of the strained relations, the New York team, together with many other clubs, would like to obtain Cuyler, but the trading season for this year is passed.

That Cuyler was penalized and punished for trying to do something smart was the argument of one group, which cites that the fleet runner drew the penalty for the wrong play. The player, it was argued, really did falter later in the game in trying to take an extra base on an overthrow, inasmuch as his club was seven runs behind. A move of this kind is always considered bad baseball where there is a doubt as to whether he shall reach the base in question.

Cuyler himself states that he was trying to get in line with a throw that might have completed a double when he stood up as he ran into second on Paul Waner's grounder.

KIKI'S SIDE OF STORY.

"I figured that a force play would be made on me when Paul bounded to Bill Terry," said Cuyler this morning. "As I ran I tried to stay in line with what I thought would be Jackson's throw to first to make a double. By doing this he would have to throw the ball around me and he probably would lose enough time to miss the double. Terry's throw reached Jackson a bit low and I hit the bag a moment later, but I was running and stepped beyond the sack.

"But I certainly think it was an injustice to me to have anybody say or hint that I was not trying. Ever since I have been in baseball I have taken the best kind of care of myself so that I could always be at top speed on the ball field.

"If there was any censure coming to me it should have been on the later play, when I tried to reach third when Devormer threw wide to first. I will admit that this was not good baseball, but I was putting forth every effort in me to reach third. The last glimpse I had of the rolling ball led me to believe that I would get to the third sack ahead of it, but I know that playing safe would have been better baseball.

"The point I want to stress has to do with lack of effort. Nobody can say that I have not always given my best in baseball."

GIANTS DEFEND CUYLER.

Prominent New York players were greatly surprised when they heard Cuyler was fined.

"We realize that one club is not

(Continued on Page Twenty-two.)

Fines Ki

DONIE BUSH

Manager of the Pittsburgh Pirates, who fined Kiki Cuyler for failure to slide into second base at a crucial moment in last Saturday's game with the Giants at Forbes Field. He has come in for some criticism and some commendation for his disciplinary act. Was he right or wrong?

HOW THEY STAND

NATIONAL LEAGUE.

	W.	L.	Pct.	W.	L.	Split
Chicago	64	39	.621	32½	15½	.619
PITTSBURGH	60	42	.588	30½	16½	
St. Louis	59	43	.567	33½	18½	
New York	57	42	.576	34½	19½	
Cincinnati	48	53	.475	41½	29½	
Brooklyn	46	56	.451	44½	31½	.439
Boston	38	60	.388	50½	35½	
Philadelphia	29	67	.302	57½	39½	

AMERICAN LEAGUE.

	W.	L.	Pct.	W.	L.	Split
New York	76	31	.710	7½	3½	.704
Washington	63	42	.600	19½	13½	.591
Detroit	53	49	.520	28½	20½	.579
Philadelphia	53	50	.514	29½	21½	.559
Chicago	52	56	.481	31½	25½	.477
Cleveland	45	62	.421	38½	31½	.417
St. Louis	41	63	.394	40½	32½	.391
Boston	35	70	.333	46½	38½	.320

YESTERDAY'S RESULTS.
NATIONAL LEAGUE.
All games postponed yesterday, rain.

AMERICAN LEAGUE.
Boston, 3; Detroit, 2
Cleveland, 6; Washington, 1.
St. Louis-Philadelphia, rain.
Chicago-New York, wet grounds.

GAMES TODAY.
NATIONAL LEAGUE.
New York at Pittsburgh.
Brooklyn at Chicago (2).

AMERICAN LEAGUE.
New York at Philadelphia.
Cleveland at Washington.
Detroit at Boston.

CARRIGAN'S NINE COPS SIXTH IN ROW

By THE ASSOCIATED PRESS.

THE fast-traveling Red Sox have run their winning streak to six games. The rejuvenated Bostonians gained another victory in their drive to climb out of the American League cellar by jolting the Detroit Tigers yesterday, 3-2. A home run by Harry Heilmann and doubles by Warner and Gehringer provided the Detroit runs. Boston put over the winning tally in the third when Myer scored from first as Regan's grounder rolled through Gehringer to the outfield.

Shauts scattered the seven hits he allowed Washington and Cleveland won easily, 6 to 1. Walter Johnson held the Indians scoreless for the first five innings and then weakened.

No other games were played in either the American or National League. Rain and wet grounds forced the postponement of five contests.

CUBS FAR IN FRONT

The Chicago Cubs remained three and one-half games ahead in the National League race and today had a double-header planned with the Brooklyn Dodgers, from whom they have won 12 of 13 games played. Joe McCarthy's team is beginning to look like the strongest team in the race. The Cubs' chances, however, probably will be decided on their next road trip. If the team can return to Chicago still in first place it will have the drop on its competitors, as Chicago will play 39 of its last 56 games at home. The showing of the Cubs at home is unsurpassed in the National League.

By a freak in the schedules, New York will be without major league baseball for two days. The Yankees have left on their third and final western tour; Brooklyn is at Chicago and the Giants do not open up their home stand until Thursday. The Yankees will be gone for 12 days, returning to New York August 21 for a game with the Red Sox.

The Hugmen hit out for the road in an enviable position. Even though Washington should continue its present .600 gait through the remainder of the season and the Yankees win only 19 of their remaining 47 contests, the best the Senators could do would be to tie for first place.

Barnhart Back in Buc Lineup Today

By CHARLES J. DOYLE.

When the Pirates renewed their feud with the Giants at Forbes Field this afternoon Clyde Barnhart was back in left field, Chester Nichols, youthful pitcher of much promise, on his way back to New Haven and Ki Cuyler, outfield star who was fined $50 for failing to slide Saturday, back on the bench.

Hope that Barnhart's explosive bat will shake the Pirates loose from their slump prompted Manager Donie Bush to make the outfield shift. Many are of the opinion that a desire to further penalize Cuyler also was a factor in the move. Lloyd Waner was shifted to middle field and led off. Grantham, relieving Joe Harris at first, followed Lloyd and Barnhart occupied the sixth notch in the batting order.

Nichols was returned yesterday to his first love, the New Haven Club in the Eastern League. The young slab star goes under an optional agreement and it is probable that he will be reclaimed later in the year. An injured foot kept Nichols out of action for a lengthy period and it is the opinion of Pirate officials that the opportunity to take a regular turn on the mound will be of great benefit to him. Nichols left last night for Hartford, where he will report to the New Haven management.

The Cubs did not complete their game with the Dodgers yesterday so there was no change in the standings of the various flag contenders. The Bruins were one down to the Dodgers in the second frame when rain spoiled the battle. The Bears, however, still enjoy a lead of three and one-half games.

At today's meeting of the Pirates Manager Bush laid down the law in regard to the remaining games on the Pittsburgh card. More than one member of the Pirates has been guilty of dull actions in the lineup while otherse have acted as if they would just as soon be on the bench as in the battle.

The Giants are playing a snappy grade of ball. They have won 14 out of their last 21 games and on the present jaunt have copped the laurel seven times in 10 games.

CUBS GET NEW INFIELDER

INDIANAPOLIS, Aug. 9.—(AP)—Sale of Elmer Yoter, third baseman, to the Chicago Cubs, was announced today by the Indianapolis American Association baseball club. The Chicago club exchanged Fred Haney, former Detroit and Boston American third baseman, and an unannounced amount of cash for Yoter.

MALONEY-JAMAICA KID GO POSTPONED TO FRIDAY

NEW YORK, Aug. 9.—(A. P.)—The Jimmy Maloney-Jamaica Kid boxing contest scheduled here last night was postponed until Friday night because of threatening weather.

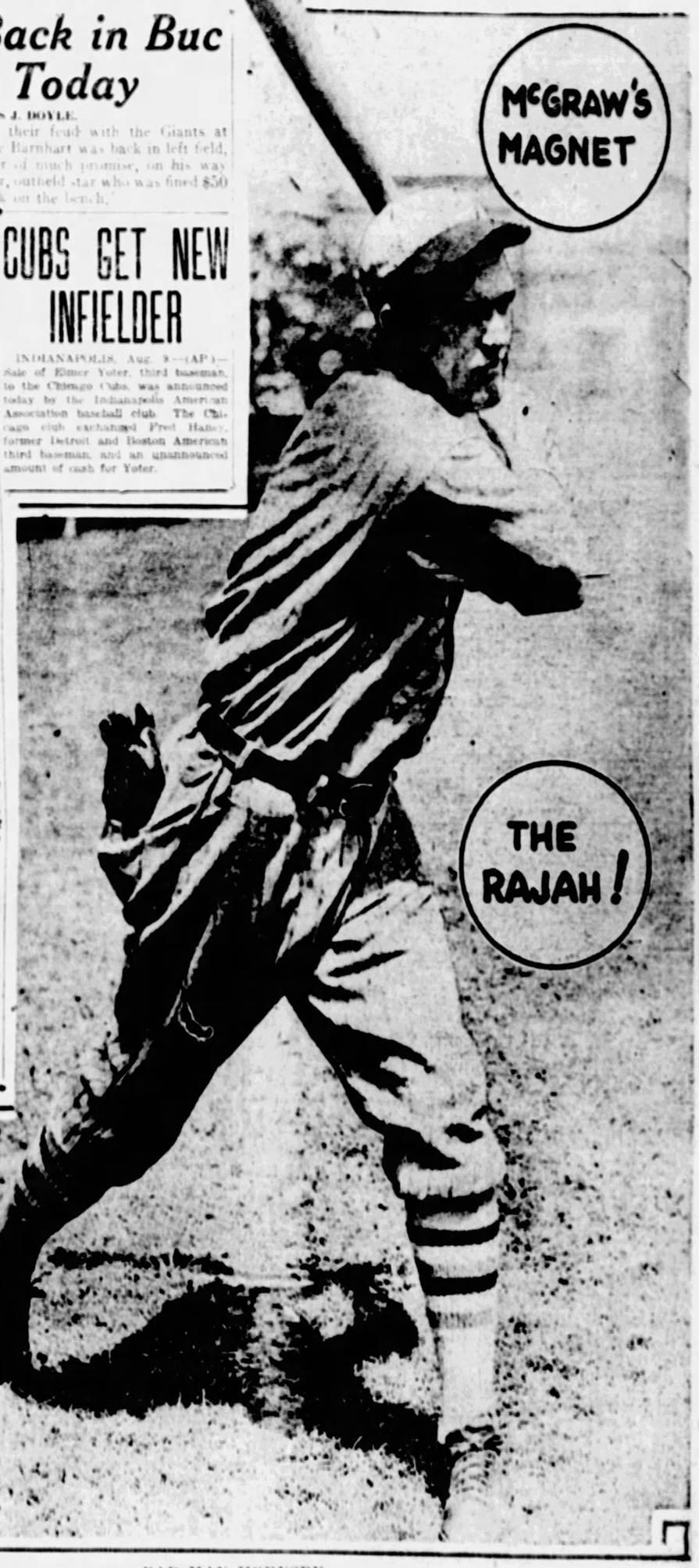

BAD MAN HORNSBY

The young star who last year piloted the St. Louis Cardinals to the world's championship of baseball is here with the New York Giants as the major drawing card of John McGraw's outfit. At the Polo Grounds in New York he is the club's chief hope as a counter-attraction to Babe Ruth and Lou Gehrig of the Yankees. He is a dangerous batter when in his right stride and a colorful player and has proved a real box office magnet for his new owners.

EXPERIENCE WINS

MRS. MOLLA MALLORY. MISS HELEN JACOBS.

These two stars of the tennis court met recently in the final round of the Seabright (N. J.) tournament and Mrs. Mallory, who was a star before the young California girl was old enough to hold a racquet, triumphed by the scores of 6-2, 1-6, 6-2. Miss Jacobs, however, is a comer and her sponsors claim she one day will attain the same prominence as that other Helen of California—the celebrated Miss Wills.

CITY, COUNTY GOLFERS PLAY

The Department of Public Works and other city officials are combating of the Department of Public Works of Allegheny county in their annual golf match over the difficult links of the St. Clair Country Club this afternoon. The city captured the last match, and the county is out for sweet revenge. Director Edward G. Lang is captain of the city squad of 11 men, and Director Norman F. Brown is leading the county, and they are paired.

Councilman Charles Anderson is playing with Edward M. Kenna; Councilman R. J. Allderdice is competing in company of W. C. Lyle; Councilman Robert Garland and Edward Moriarity are matched; Fred W. Lyon and L. G. Molyneaux are paired; Tom Reed and J. A. Fugassi drove off together; H. Stewart Dunn and S. R. Conwell are linked; J. J. Croak is playing with W. K. Allen; James Hobson is accompanying George Snodgrass; J. R. Richards and E. B. sargent are together, while Henry F. Ruaff and W. H. Dithrich are having a battle.

Following the tournament, the teams will gather about the festive board for their annual banquet.

Charles M. Heppert, chief engineer of the city Department of Public Works; William A. Fox, division engineer; Edward Griffith, and Harry G. Lewis will serve as referees.

KISH TO START LONG GRIND NEXT SATURDAY

Mike Kish, Port Vue long distance runner, will start his non-stop marathon race from Pittsburgh to Cleveland Saturday at 12:30 o'clock. Kish will be accompanied by several judges. He expects to arrive in Cleveland the following morning.

Kish has quite a reputation for long distance runs. His original plan called for a race from Pittsburgh to Chicago, but he has decided to try the Pittsburgh-to-Cleveland run before tackling the longer event.

GAMBLING PROHIBITED AT CLEVELAND TRACK

CLEVELAND, Aug. 9.—(AP)—A "no gambling" policy, promised by officials of the track and insisted upon by Sheriff Edward Hanratty, was in vogue at North Randall track today where the Grand Circuit races were to get under way for two weeks.

The Grand Circuit meeting is the first program of horse racing held in the county this season, as all previous race meetings were canceled when Sheriff Hanratty announced that betting would not be tolerated.

H. K. Devereaux, head of the track, said that speculation of no kind would be permitted, and upon that promise Sheriff Hanratty decided that he would not station deputies at the track to see that his orders are carried out.

CHAMBERLAIN TO PILOT CHICAGO CARD ELEVEN

CHICAGO, Aug. 9.—(AP.)—Guy Chamberlain, all-American end of the University of Nebraska a decade ago, has been signed to manage and play with the Chicago Cardinals during the 1927 National Professional Football League season. He was with the Philadelphia Yellow Jackets last year.

Cuyler Has Aversion To Batting in Second Place

Hazen Cuyler's aversion to the second notch in the Pirate batting order stands out in the development of the case which climaxed as he was fined. Cuyler insists that he is not able to do his best batting in the second notch and after a certain game in Cincinnati many weeks ago had an open argument in the clubhouse with Manager Bush.

Cuyler informed his boss that in several attempts to bat second he went into slumps. Bush, however, saw Cuyler of more value in the second position and refused to move him.

"Personally, Cuyler is a great boy and I am sorry he has seen fit to act that way," Bush said recently in discussing Kiki's case.

BOWLERS TO MEET

A special meeting of the Leslie bowlers will be held at Messinger's, 315 North Evaline, Thursday night at 8 o'clock, to arrange plans for the coming season. All members are urged to be present.

PHILADELPHIA COMPANY MEET CARDED SATURDAY

The annual track and field meet and field day under the auspices of the Philadelphia Company and affiliated corporations on Saturday afternoon at Schenley Oval will be one of the biggest affairs of the kind ever held in this city.

The entry list closed last Saturday with more than 300 individuals in line for the closed events, and more than 200 in the open Amateur Athletic Union contests.

There are 20 entries in the modified marathon race from the Philadelphia Company building in Sixth avenue to the oval.

HORSESHOE PITCHERS IN TOURNAMENT TODAY

DULUTH, Minn., Aug. 9.—(AP.)—The 38 players entered in the annual summer tournament of the National Horseshoe Pitchers' Association faced morning, afternoon and evening matches today. The round robin that will narrow down the field to 12 finalists and three consolation prize winners by the playing of 703 games, had 266 games played when darkness halted the second shift yesterday.

LENGLEN BANNED FROM OLYMPICS

PARIS, Aug. 9.—(AP.)—Any hope that Mlle. Suzanne Lenglen may have had of figuring in the tennis competitions during next year's Olympic games, were dispelled last night by the decision of the executive subcommittee of the International Olympic committee.

The sub-committee stated that it was bound to enforce the qualification rules established by the Olympic congress at Prague, Czechoslovakia, in 1922, which make it impossible for tennis professionals, even when requalified as amateurs, to play in an Olympiad.

FIGHT RESULTS

At Buffalo—Tommy Loughran, Philadelphia, defeated Benny Ross (12).

At Troy, N. Y.—Harry Martano, Jersey City, won by technical knockout over Eddie Dempsey, Philadelphia, (12). Mickey Romano, Jersey City, defeated K. O. Sweeney, Utica, (10).

At New York—Jim Maloney, Jamaica Kid bout postponed, rain, to be fought Friday.

At Newark, O.—Homer Honan knocked out Johnny Hewitt, (9).

SITE FOR DEMPSEY-TUNNEY RING SELECTED

Tex: (After $1,000,000 Ticket Sale in East) "It's Chicago's Fight"

★ SUN-TELEGRAPH ★ SPORTS ★

Through the Sport Lens

By Havey Boyle

THE $50 fine imposed on Hazen Cuyler was a torch bringing out full light a strange case of incompatibility. He was fined $50 as you know, for bad baserunning in the first game against the Giants. This fine has been a long time coming. Quite a few weeks ago Donie Bush, Pirate manager, and Cuyler had very hot words over opposing views.

HAVEY BOYLE.

Cuyler right now is in that sad state of mind where he imagines everything he does is viewed with evil eye by his boss. To make matters worse, Bush has been moving gradually to a viewpoint which gives him the notion Cuyler is in studied rebellions.

A HISTORY of the case involving one of the league's best outfielders serving a potential pennant winner and involving a new manager in the National League is of national baseball interest.

A part of the trouble had its genesis when Donie Bush told Cuyler to bat second. This was a roi-not to the liking of Cuyler. His best success had been attained in the third notch. A fixed idea set upon Cuyler this being the firm conviction that he would be of no use to his club or to himself in the second notch.

There followed a series of conferences, in one of which Cuyler almost flatly refused to bat second.

LATER, there were other differences. In Philadelphia Cuyler made a poor throw to third that aroused Bushian anger and warm words. On top of this there was born in the brain of Cuyler a feeling that playing left field was not so beneficial to him and the team as playing center. The sun field, which in Forbes Field is left field, was held by Cuyler to be detrimental to his batting eye. He was moved to center.

Then on Saturday Cuyler put a little gasoline to the smouldering fire by over-running second when a good slide would have allowed him to be called safe. Then came the $50 fine.

THERE may be more than just the fine coming from all this. It would not surprise fans here to learn next winter of Cuyler's transfer from the Pirates.

His eventual trading will not be traced just to affairs of this season when unfortunately he found himself differing with Manager Bush.

Those who know Barney Dreyfuss and his methods of baseball proprietorship will believe that Cuyler's obstinacy in signing a contract for one year will be a contributing factor to his transfer.

OCCASIONALLY, in contractual matters a ball player scores a decision over the local owner and still manages to stay on, but quite often Mr. Dreyfuss is of a mind when forced to agree to terms stipulated by the party of the second part, to see that the party of the second part has a chance to play in some other ball yard.

It is not much of a secret that Mr. Dreyfuss has never considered Cuyler as valuable as most of the fans have held him to be.

A part of this may be attributed to shortcomings Mr. Dreyfuss sees on the field and a part, perhaps, from the fact that once Cuyler played the tune and Mr. Dreyfuss reluctantly danced.

IN this triangular affair shrewd fans will be neutral and await developments.

The history of this case, especially that side concerning Cuyler and Bush, puts Cuyler in an unfavorable light, yet those who understand human nature and who have an eye for all sides, will not be in a hurry to condemn Cuyler.

For instance, in his plea to play center instead of left I believe he was absolutely correct. His rightful place is center, where his strong arm is of more use to the club than the less renowned arm of Lloyd Waner. And if Lloyd Waner suffered no mental or physical effect in left, while Cuyler did or imagined he did, which is just the same, then perhaps Donie should have given Cuyler the center field job without any argument.

Too, it can be said for Cuyler, in spite of this incompatibility, that he always keeps in fine physical condition, being in this equal to Traynor and Cronin and being superior to every other man on the club. This quality is not to be taken lightly.

THROUGH all this trouble, a spy tells this department, there is not the remotest idea in the mind of either Bush or Cuyler that the trouble comes from any personal animosity. It is simply a case of two men striving for a common goal—the pennant—but each holding opposite views on the best methods, particularly those methods involving Cuyler.

Of course, the $50 fine and the censure which it implies may mar the impersonal spirit which has marked the controversy, but since both Cuyler and Bush are likeable, and withal, reasonable fellows, this open break may help purge the atmosphere of recent misunderstandings.

The case is unique in that while it was expected Bush might find incompatible souls on the Pirates, it was never expected that Cuyler would be one of them.

One reason for this trouble is that Cuyler has not been able to find his usual talent at his command this season. He is enjoying a sub-normal season in batting and in driving in runs. Added to this is the fact that the Pirates generally have been playing wretchedly enough to make the usually good-humored Bush sharp, critical.

IT is an interesting conflict of two characters, both having much to commend them. Bush is not one to hold anything against an erring player, but Cuyler, who cannot possibly see the case as others see it, may not be so ready to let bygones be bygones. I hesitate to advise him, either, because I can't possibly feel the heat that is surging through him now. He must think it out for himself and act accordingly.

Sale Opens Next Week

CHICAGO, Aug. 9.—(AP.)—The exact spot where Gene Tunney and Jack Dempsey will meet for the world heavyweight championship has been chosen—on the 50-yard line of the football gridiron at Soldiers Field. The site is on a line with the colonnades atop the wing sections of the horseshoe and nearer to the south end of the stadium where the curve of the horseshoe joins the two wings.

Tex Rickard, George F. Getz, the millionaire coal man who is acting as promoter, Chairman John C. Eggleheimer, of the state Athletic Commission, and George T. Donoghue, superintendent of the South Park Board, picked the location for the ring yesterday in outlining the plans for the erection of some 70,000 ringside and bleacher seats.

BLEACHER SECTION.

Sloping up from the ring to the open northern end of the stadium will be built an enormous bleacher section 40 feet above ground at the back row. Inside the row of boxes on the inner edge of the field rows of seats will be placed on the ground to the inner edge of the running track bordering the gridiron.

With these arrangements concluded, Rickard returned to New York for the Delaney-Uzcudun fight Thursday night and left Getz to select a downtown location for a ticket headquarters. The pasteboards will be ready to go on sale when Rickard returns the latter part of the week.

Eggleheimer promised Rickard and Getz the boxing commission would approve the ticket prices, the date and other details at their weekly meeting this afternoon.

When Rickard returns the managers of the two boxers are expected to accompany him to select training camp sites. Dempsey sent word to Rickard yesterday that he desired privacy at his camp, and would reach here to start training by August 19. The former champion said that if his wishes are followed his training camp will be closed to everyone except newspaper correspondents and persons having business there.

Universal service.

LOS ANGELES, Aug. 9.—Jack Dempsey, accompanied by his wife, Estelle Taylor, the film actress, will leave for the East Sunday night to start intensive training for his bout with Gene Tunney at Chicago on September 22.

Dempsey will travel on the Union Pacific, stopping off a day in Salt Lake City to see his mother, and stopping three hours in Denver, from where he will proceed direct to Chicago. Training quarters will be selected by Leo Flynn, probably in or near Chicago.

Mrs. Dempsey will be accompanied by a nurse, according to present plans. She is convalescing from a severe illness and her physician has forbidden interviews en route.

Dempsey is working out daily at Tom Mix's gym at the Fox Studios.

RUNYON

(Continued from Page Twenty)

Flash" is determined to run that opinion down.

IT has been my observation, especially in connection with the manly art of scrambling ears, that when business and sentiment hook up sentiment generally gets a terrible mauling. The Dempsey-Sharkey affair is one of the few instances of sentiment coming out on top.

Much of the money that was wagered on Mr. Dempsey was sentimental money. It was wagered against the law of the game that they don't come back, against Mr. Dempsey's deplorable showing with Mr. Tunney a year ago, against the adage that youth must be served, against the rumors of an injured arm and against the tales from Saratoga that Mr. Dempsey looked very sad in training.

The professional business money went on the terrible Sharkey man, and there was always enough of that to outweigh the sentimental dough and keep the terrible Sharkey man at least a point ahead of Mr. Dempsey in the betting up to the bell. The sentimental money will probably still follow Mr. Dempsey into Chicago, but so far not enough of it has appeared to shorten up Mr. Tunney's opening price of 2 to 1.

Somehow I never could figure any man 2 to 1 over another man in these expositions of the manly art of scrambling ears, where both men are reasonably close together in the matter of class. I cannot see how a year's lay-off can have benefited Mr. Tunney, and the only explanation I can offer for the price is that the business money is indignant over its hammering at the hands of sentiment in the Dempsey-Sharkey affair and is trying to make Mr. Dempsey appear a ridiculous contender.

For, you know, business money can get mad, and see red, and lose its perspective, just the same as sentimental money.

TED LEWIS KAYOS TED MOORE

By HENRY CAVENDISH.

Universal Service Staff Correspondent.

LONDON, Aug. 9.—Ted (Kid) Lewis, former middleweight boxing champion of the world, had an unofficial bout with Ted Moore, the famous middleweight fighter, in a Leicester Square restaurant recently, and, according to the Daily Express, Moore finally was brought to by the administration of brandy and soda.

Kid Lewis, who has been featherweight, welterweight and cruiserweight champion of England, was quite frank in discussing his "K. O." of Moore, explaining afterwards:

"There had been trouble for some time between Ted and myself. Harry Levene, his manager, has been crying up his merits a lot for several weeks.

"I met Levene the other day, and in the course of conversation he told me he thought Moore was the best boxer of his weight in England. I replied that in my opinion Moore was 'punch-drunk,' that is to say, that he had taken so much punishment that he could no longer feel it, and his nerves were practically gone.

"I never intended the remark to be repeated, of course, but it evidently was, because when I entered the restaurant in Leicester Square with a friend, Moore, who was sitting at a table close to mine, looked daggers at me.

"I do not much like ill-feeling, so I went up to Moore and asked him what was the matter. He said to me, 'I am told that you have said I was punch-drunk. If you ever say that again I will spit in your eye.'

"That remark was too much for me, and I squared off and struck him on the chin, laying him out at once.

"Waiters rushed to Moore's assistance and revived him with water and brandy, and he eventually left the restaurant.

"I followed him outside to see if he wanted to give me tit for tat, but as he was talking to a friend of mine I decided to let the matter drop."

CUYLER

(Continued from Page Twenty-one)

allowed to tamper with other players, but we certainly could use Cuyler," said one of the Giants when he learned that Cuyler had been fined. This New Yorker, who is quite noted, thinks that Cuyler is a smart baserunner and a fine performer in every way. The fact that Cuyler led the league in stolen bases last season, together with his lead in the same department this year until he fractured his ankle in sliding into third, stands heavily in the player's favor as a baserunner.

Another point brought out in the penalty meted out to Cuyler has to do with behavior. As one player remarked, "A club does not have to have any rules to keep Cuyler straight; he is always in bed before the alloted time and he is absolutely free of habits that show up on other players on every club." Members of both the New York and Pittsburgh club aver that the fining of this sort of a player did not make for discipline.

It has been hinted that there are certain high-salaried stars on the Pittsburgh club who leave the line-up quite often on slender excuses. To state the facts correctly, it is true that Cuyler was anxious to get back into the lineup before his injury had entirely healed. Also it is recalled that he was hurt in a wild slide into third as the Pirates were winning their tenth straight victory in their big consecutive string some time ago. He was trying then.

LAGGARDS ON CLUB.

It might not be straying from the facts to mention that others who do not live up to the rules as well as Cuyler on the club are not fighting to get into the lineup at this critical time. There has been a dopey flavor to the play of others and no mention has been made of fines. Discipline always is to be desired on a ball club, but on this occasion it may be a bit late or ill-timed. The fact a few in the 26,000 crowd razzed Cuyler Saturday may have swayed the management in its decision.

When a club is losing games it is bound to be razzed. Players will be singled out and sometimes insulting language will be used by "low brows," but it should also be borne in mind that the preponderance of fans do not resort to jeering of the home team, or to calling people abusive names. The "disrespectful minority" is to be heard in all ball parks of the circuit.

MEADWELLS UNBOOKED

Stanley's Meadwells, of Carrick, the only Spalding league team that has not been defeated in a league contest this season, want to book a strong first-class team for a game Thursday. This team has won 10 consecutive league games. Call Carrick 2626 and ask for Charles.

Is Sally in your home o office? See Sun-Telegraph next Monday with "Sally's Shoulders," by Beatrice Burton.

SOCCER

By TOM BIRNS

HEIDELBERG, the national amateur soccer champion, probably will open its season with one of the crack Ohio teams if plans laid down by Manager Balsarini go through. The green and gold cracks have been building up throughout the summer months for the coming season with the national amateur cup as the prime objective.

Of course the new ruling in the district allowing players to sign with whom they please in the various competitions will help the national champions because if the talent on hand does not fit into the lineup other men can be obtained for the particular competition whether they play in the league or not.

Sunday's attempted meeting of the Miner's Keystone League probably wrote finis to the greatest soccer league ever organized in Western Pennsylvania. At least for this season, not because interest in the sport in this district, but because the Miner's League is just what it is called, an organization of miners and the industrial trouble found the players of former years who could come up to the standard that this league desires scattered all over the country. When teams like Cuddy, Carry, Morgan, Bridgeville and Cecil who have high soccer history in the end of the state cannot organize the game is suffering and the passing of the old Keystone that has catered to thousands of Sunday soccer enthusiasts is to be deplored.

The only team with a possible chance to function was Heidelberg with no prospects ahead, the national amateur champions decided to embrace other affiliations and rightly so. With a chance to represent this country at the Olympic games Heidelberg had to operate and in a league.

The Section Club League will meet on Wednesday for its annual session and this particular meeting will decide just where that purely Saturday outfit will operate during the coming season.

With some of the outfits classed as likely members of the International League the Clan outfit is just as high up in the air as the Keystone.

The newly-formed Sunday league is embracing plenty of territory. Hornestville is a strong club, so is Pittsburgh and Heidelberg, but Mustard Hollow is a new outfit to local soccer.

There is a chance however that the three other clubs figured upon to close the loop will provide plenty of opposition to the big three. The Corinthians will probably strengthen their club of last season. Philip Hillen, Ivor Hopkins, Bobby Robinson and Harry Downs should make a fine quartet of officials and everything should run along smoothly.

The personnel of the district league was changed at last night's meeting with Pittsburgh in the new Sunday league. However the Saturday league should be very attractive. Unless the Clan League organizers this will be the only Saturday league playing this season.

PRINCE OF WALES TO SEE INTERNATIONAL POLO MEET

NEW YORK, Aug. 9.—(AP.) The Prince of Wales is expected to be among the thousands who will witness the international polo matches between the United States and England, starting September 5 at the Meadow Brook Club, in Westbury, N. Y.

The royal box is being completed at the field, which will have a seating capacity of more than 40,000 persons.

More than $250,000 for tickets has been subscribed for the international event, indicating the unprecedented concern over the resumption of the classic series. This amount has come entirely from polo players and clubs affiliated with the United States Polo Association, but hundreds of applications from all parts of the world are yet to be considered. The advance sale to the public opened today.

CHILLY SAUCE

By CHILLY DOYLE

"WE'VE had a lot of trouble with our base running this summer which is one reason why we are not up higher in the race," said John McGraw of the Giants in a discussion with the writer on the mistakes that are apt to crop into baseball at all times.

It is said, and with much truth, that every player makes an error of omission occassionally although I have never found an athlete who said that Honus Wagner was ever guilty of a false move. Honus, however, was an outstanding exception. For instance, his judgment of distance was so good that he most always reached a base whenever he started for the sack in question.

"It's a very bad thing for players to get nipped on the bases with nobody out," mused McGraw. The Giant leader contends that it is much better percentage to play safe rather than risk a putout.

THE Pirates have made their base running mistakes, yet when they are in their stride, they are the best baserunning team in the game. Cuyler was far in front of Frisch when he fractured his ankle, but he had to give up his leadership through absence from the game. Sprout Waner is a corking baserunner. Grantham ranks with the best in the sport, and few athletes have anything on Traynor in this connection.

With Hill, Kremer, Meadows, Aldridge, Miljus and Isaacson all ready for slab duty it is natural to think the Pirates should move along at a good clip. Perhaps Earl Smith will be able to pep up the club, but Smith can't seem to get started. Earl was struck in the foot with a foul the other day just when he appeared to be ready to go to work.

Smith batted something like .350 last season. He is far below his form to date. Being a natural batter of the .300 class or better the odds would favor Earl to hit a streak at the plate. In 1925 Smith displayed a fine stunt of knocking George Grantham and other sprinters around the sacks on his hot drives. Grantham batted directly in front of Earl and the Ozark slugger gave the Arizona greyhound plenty of exercise.

BARNEY DREYFUSS, owner of the Pirates, upholds Donie Bush in the manager's action in putting a fine of $50 on Hazen Cuyler for his baserunning in Saturday's game. The big boss of the Freebooters has upheld every move that Bush has made since the season began, including the suspension of Johnny Morrison, who is still under the ban.

Morrison, by the way, is back in Kentucky. It is probable that other major league teams would be glad to have him, but the Pittsburgh directors think that Johnny's offense does not merit any such reward. In other words, Dreyfuss and Bush would prefer to send Johnny to a minor league.

The Pittsburgh players think that Morrison did not realize the seriousness of his mistake. At the same time, the Bushwhackers are sore at the Kentuckian for leaving the club in a lurch. Many double-headers were on the card at the time and the teammates of the suspended player think he might have saved a game or two had he been on the job for rescue work.

COMMENT

(Continued from Page Twenty-one)

answer is that he was not. One of the parties to the argument believed he had been either knocked out or knocked down by a Pittsburgh boy in a bout on the North Side before he went east. Billy Corcoran, former promoter, for whom Blackburn boxed in all his bouts here, is authority for the statement that the Negro battler never was even knocked down in a Pittsburgh ring.

AL. ULBRICKSON SIGNED AS HUSKY CREW COACH

SEATTLE, Wash., Aug. 9.—(AP.)—Alvin Ulbrickson has been made coach of the rowing crew at the University of Washington succeeding Russell S. Callow, who resigned and signed a long term contract with the University of Pennsylvania. Ulbrickson was Callow's assistant here.

HAYS CLUB BUSY

The Hays Millers will have the Edgar Thomson Community Club as an attraction at Hand Field, Hays, next Sunday afternoon. The Hays Millers have a few twilight and Saturday dates open abroad. Write A. A. Monac, 56 Baldwin street, Hays, Pa., or call Homestead 0848-R.

Smoking and Throat Protection

As viewed by 9651* Doctors

WHAT is the quality that so many of those whose voices are precious have found that makes LUCKY STRIKE cigarettes delightful and of no possible injury to those voices?

For the answer, a number of physicians, many of them leading physicians, in various parts of the United States were recently asked these two questions:

Q 1—*In your judgment is the heat treatment or toasting process applied to tobaccos previously aged and cured, likely to free the cigarette from irritation to the throat?*

9651 doctors answered this question "YES".

Q 2—*Do you think from your experience with LUCKY STRIKE cigarettes that they are less irritating to sensitive or tender throats than other cigarettes, whatever the reason?*

11,105 doctors answered this question "YES".

Consider what these figures mean; consider that they represent the opinion and experience of doctors, *those whose business it is to know.*

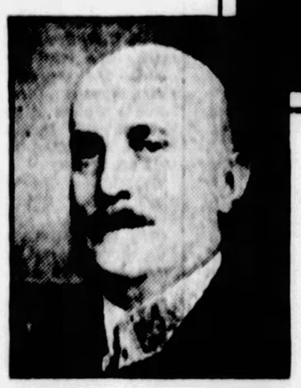

Joseph Caillaux, Noted French Orator, writes:

"I have found your Lucky Strike Cigarettes very agreeable. They do not hurt my throat in the least and are very soothing to my voice."

J. Caillaux

"It's toasted"

No Throat Irritation - No Cough.

* WE HEREBY CERTIFY that we have examined signed cards answering Questions One and Two and that there are 9,651 affirmative answers to Question One and 11,105 affirmative answers to Question Two.

LYBRAND, ROSS BROS. & MONTGOMERY
Accountants and Auditors
New York, July 25, 1927.

STOCKS-BONDS-GRAIN-PROVISIONS-LIVESTOCK

Arkansas Gas Deal On in New York

There was active bidding for the various fuel issues on the Pittsburgh Stock Exchange today, but enough stock came out on the demand to hold prices very close to the levels prevailing at the close of the previous session. While no information has as yet reached the street in regard to the rumored negotiations involving Lone Star Gas, there was sufficient demand for the issue to maintain the price at a level within a fraction of its record high since listing. Arkansas Gas developed a little firmness in the early bidding but actual sales were unchanged.

Demand for bank shares continues to feature the market but not much stock appears to be for sale around present figures. Current bids for shares of most of the banks range anywhere from 5 to 20 points over the preceding official sale prices posted at the exchange.

News and Views

S. O. N. Y.-Cuts Gasoline.

Standard Oil Company of New York has reduced gasoline 1 cents a gallon in Greater New York and Connecticut, making new tank wagon price 17 cents a gallon. Socony did not meet the reduction.

July Ingot Production.

Total production of steel ingots in July aggregated 4,119,247 gross tons, the lowest level for any month in the past two years, and comparing with a total output of 2,848,455 gross tons in June and 3,614,-893 tons in July, 1926. For the seven months ended July 31, 1927, total production being 28,796,742 gross tons with daily output of 140,471 gross tons for 160 working days, against 27,668,602 gross tons or $173,329 daily in 15 working days, in the same period in 1926.

Crude Output Drops.

Daily average production of crude oil in the United States for the week ended August 6 totaled 2,048,850 barrels, a decrease of 16,450 barrels, according to API and the Bureau of Mines. Daily output decreased 16,912 barrels daily.

Boston Oil Earnings.

Boston Oil Company reports for the June quarter net income of $151,384 after depreciation, etc., but before Federal taxes, equal, after preferred dividends, to 79 cents a share on 704,000 common shares outstanding, compared with 1 cents a share in the March quarter.

National Dairy Products.

National Dairy Products Corporation and subsidiaries report for the six months ended June 30, 1927, a balance of $4,377,-360 after all charges, including federal taxes and preferred dividends, equal to $1.13 a share on 1,242,324 common shares outstanding. In this comparison with $4,124,-912 for the same period in 1926.

S. O. of Indiana Capital Change.

Wall street hears the Standard Oil Company of Indiana will within a few days send out proxies calling a special meeting of the stockholders to vote on an authorized increase of capital from $200,-000,000 to $375,000,000.

Illinois Central Trusts.

The Illinois Central Railroad today asked the Interstate Commerce Commission for permission to issue $1,440,000 of 4½ per cent equipment trust certificates for the purpose of purchasing 15 switch engines and 4,500 freight cars. A total of $11,297,000 of rolling stock will be bought by the road, the remainder being paid for out of current funds.

Phillips Dividends.

Speculative opinion on the outcome of the Phillips Petroleum dividend meeting on schedule to be held next Monday was keenly divided. Those who are being guided by earnings naturally are disposed to be apprehensive, influenced by the announcement of the second-quarter results. But in other quarters it is maintained that the action of the stock foreshadows maintenance of the present rate.

Activity at Youngstown.

In the Youngstown district 98 sheet mills are active against 78 last week. Strip mill operations have declined moderately to 80 per cent of 18 tube mills, 14 are rolling. Independent steel companies are averaging 85 per cent and United States Steel Corporation subsidiaries 65 per cent, a decline from the previous week.

Schwab Wants to Pay.

Charles M. Schwab, chairman of the board of Bethlehem Steel Corporation, is quoted in Buffalo dispatches as saying he is just as anxious to pay common dividends as anyone, consistent with the times and the best interests of the company.

Cotton at New High.

The cotton market bounded up a full cent a pound during the early trading today on a tremendous wave of buying by traders who were unable to secure cotton yesterday owing to restriction. The whole list was at new highs for the season and while there was considerable profit-taking by fortunate longs, selling was readily taken and in general buying appeared on every little reaction.

Million Bales Shy.

The first government condition report on the 1927 cotton crop, issued yesterday, provided one of the most startling revelations of the year. As a separate the cotton market, upon the resumption of trading, staged a most spectacular upturn on the rise in values, recording the maximum swing of prepoints, or $10 a bale provided in the exchange rules as the limit for any one day's trading. The government's indicated yield was approximately 1,000,000 bales under estimates of private forecasters, and was the smallest indicated crop at this time for several years.

Expect Tonnage Increase.

Incoming business of the United States Steel Corporation in the first three weeks of July averaged 4,000 tons daily in excess of shipments. Based on these figures and allowing for the fact that the trend of orders was consistently upward through July, the unfilled tonnage as of the end of the month is expected to show an increase somewhat in excess of 100,000 tons. This would make unfilled orders on July 31 about 5,175,000 tons, against 5,050,000 at the close of June and 3,980,000 at the beginning of the year. Orders are still coming in at the same rate as late in July and August bookings are expected to show further gains. Reports on July tonnage will be issued at noon tomorrow.

Buying Madison Square.

Madison Square Garden shares are being accumulated because of success of the banking interests which have taken what is rumored to be full control of the garden. The banking interests have tied up in contracts the principal events at advantageous terms to the Madison Square Garden Company. They are planning to have a circuit of these amusement places throughout the United States, principally in Newark, Philadelphia, Pittsburgh, St. Louis and Buffalo. The bankers have tied up one of the principal events of the winter—hockey—which was a phenomenal success last year. The rink is reported to be on a big return when in former years the place was idle. Hockey starts in October and runs until March and the attendance at principal events runs from 16,000 to 18,000 persons. Buying on the garden stock also is based on the successful management of the last big fight and the profits to be derived from the next championship meeting.

Lima Sells Off.

Lima Locomotive suffered a sharp reaction today due to selling induced by an official denial that American Locomotive is seeking control of the company. Rumors to the effect that American would take over Lima caused a rapid run up in the latter's shares Monday when the general market was under heavy pressure.

American Linseed Sparts.

American Linseed Oil was one of the strongest issues in the list today. The stock shot up five points on reports that the earnings statement for the first half of this year will show a wide bulge due to increased profits being piled up in the food products department.

Yellow Truck Plans.

The street hears that General Motors management plans to make its Yellow Truck division the largest manufacturer of commercial vehicles in the world. The division will turn out all classes of commercial cars, including a complete line of trucks ranging up to the heaviest capacities, and all types of buses. Split up of the General Motors shares is still being discussed in trading circles with the general opinion being that they will be split two for one with the new shares on a $5 annual basis as against $1 "regular" rate at present.

Dividend Information

Cumberland Pipe.

Cumberland Pipe Line Company declared the regular quarterly dividend of $1, payable September 15 to record August 31. The company also declared the same rate on fractional shares issued after January 1, 1923, and on fractional shares issued prior to January 1, 1912.

* * *

62 Basis for Multigraph.

American Multigraph Company declared a regular quarterly dividend of 50 cents a share on the common stock, thereby placing the stock on a $2 annual basis. Previously the rate was 40 cents quarterly. The dividend is payable September 1 to record of August 15. Earnings for the six months ended June 30 were equal to $2.15 a share, against $1.44 a share for the similar period last year.

* * *

Regular on Paramount.

Paramount Famous Lasky Company declared the regular quarterly dividend of $2 on the common stock.

* * *

Cleveland Stone Company.

The Cleveland Stone Company declared an extra dividend of 25 cents on the common stock, payable September 15 to record September 5.

* * *

Philadelphia Electric.

The Philadelphia Electric Company declared the regular quarterly dividend of 2 per cent, payable September 15 to record August 15.

* * *

Midwest Utilities.

The Midwest Utility Company declared a quarterly dividend of $2 on the preferred stock (par $100), payable September 15 to record of August 31.

* * *

75 Cents on Best & Co.

Best & Co. declared an initial quarterly dividend of 75 cents on the common stock, payable September 1.

Local Stocks

	Par.	Bid.	Ask.
National Banks—			
Bank of Pgh. N. A.	$10	10	
Diamond National	100	165	
Exchange National	50	50	
First National of Pgh.	100	305	
Keystone National	100	145	
Monongahela National	100	130	
Third National	100	140	
Union National	100	170	
Trust Companies—			
Allegheny Trust	100	220	
Commonwealth Trust	100		300
Dollar Savings & Trust	100	300	
Fidelity Title & Trust	100	450	
Mercantile Savings & Tr.	50	50	
Pittsburgh Savings & Trust	100	215	
Miscellaneous—			
Am. Wir. Glass Machine	100		40
Arkansas Natural Gas	10	9¾	10
Blaw-Knox	25	55	
Blaw-Knox pfd.	100	108	
Carnegie Metals	1	.10	.15
Consol. Ice	50	40	
Consolidated Ice pfd.	100	90	
Consolidated Ice pfd.	50	45	
Dravosburg Coal	50	50	
Duquesne Brewing	10	10½	
Duquesne Brewing pfd.	100	100	
Electric Steel Casting	10	10	
Union Storage	25	41	
Waverly Oil "A"		41	44
Wilkerson Steel			
Wilkerson steel pfd.	100		
Banks—			
Independent Brewing Co.			75
Pittsburgh Brewing Co.		90½	
Pittsburgh Coal pfd.			100½
Pittsburgh Coal Co.			100½
West Penn Traction			60

Sales on the Exchange.

	Shares.	Price.
Lone Star Gas	50	85
Do.	50	85½
Do.	100	85½
Do.	10	85½
Do.	200	85½
Do.	100	85½
Do.	100	85½
Do.	100

Chicago Board

[illegible]

Range in Government Bonds

[illegible]

SUN-TELE RADIO TIME TABLE

[illegible]

Concerts Today.

EVENING.

6:00 WOKT (316)—Twilight Hour.
WCAE (461)—Organ concert.
WEAF (492)—Waldorf dinner music, WJZ, WBZ, WCAE.
6:05 KDKA (326)—Orchestra.
WJAS [illegible]
6:15 WMAK (340)—Orchestra.
WGR [illegible]
6:45 WTIC [illegible]
7:00 WMJ [illegible]
WJAR [illegible]
KDKA (326)—Sacred songs.
WJZD [illegible]
WMAQ [illegible]
WHBO [illegible]
KYW [illegible]
WJAS (491)—Piano recital.
7:15 WJZ [illegible]
WEAR [illegible]
7:30 WNAL [illegible]
KFAB [illegible]
WFAA [illegible]
WMAQ [illegible]
WCAE (461)—Recital.
WCAE [illegible]
WJBI [illegible]
7:45 WOKT [illegible]
WJAR [illegible]
8:00 KDKA [illegible]
WFBL [illegible]
WJR [illegible]
WCAE (461)—Art Gilbo' Orchestra.
WNAC [illegible]
WJAR [illegible]
WJAS (491)—Song review.
WCAE [illegible]
WJZ (454)—6:30 p.m. Eastern Standard time. WJZ, WBZ, KDKA, KYW, WJR, WLW, WSAI, WCAE, WGR, WFI, WRC, WTAM, WMAQ, WOC, WHO, WOW, KSD, WSB, WHAS, WSM, WSMB, WJAX, WFLA, WSAI, WMC, WAPI, WOAI, WBAP, KPRC, WDAF, KOA, WHAS, WSB, WSM, WJAX, WFLA, WSMB, WMC, WAPI, WOAI, WBAP, KPRC, WDAF, KOA.
WJZ (454)—6:30 p.m. Mountain standard time. WJZ, KOA, KPO, KGO, KFI, KGW, KHQ, KOMO.
WJZ (454)—8:30 p.m. Pacific standard time. WJZ, KFI, KGO, KPO, KGW, KOMO, KHQ.
WJZ (454)—Orchestra.
WBZ (333)—Pittsburgh Symphony Orchestra.
WJAR (306)—Orchestra.
WJAS (491)—Piano recital.
WCAE (461)—Organ recital.
WJAR (306)—Orchestra.
WJAS (491)—Orchestra.
WJAS (491)—Orchestra.
WJAS (491

The Sun-Telegraph

Evening and Sunday Morning

Evening Issue Combining the
PITTSBURGH CHRONICLE TELEGRAPH and PITTSBURGH SUN

Sunday Morning Issue Combining
PITTSBURGH SUNDAY GAZETTE TIMES and PITTSBURGH SUNDAY POST

PUBLICATION Building
GAZETTE SQUARE, PITTSBURGH, PA.
DOWNTOWN OFFICE
100 LIBERTY AVENUE
For Classified Ads Only
Telephone Grant 5400.
All Other Departments Grant 6000

Transient Rates for Classified Advertising

Daily or Sunday

Cash Rates

5c a word, minimum price 60c.
3 consecutive times 4c a word each insertion. Minimum charge $1.44 for 3 times. Situations wanted per word 1½c, minimum 25c. Seven consecutive days for the price of six.

Charge Rates

10c a line, minimum charge 60c.
3 consecutive times, 25c a line each insertion. Minimum charge $1.50.
Average 6 words to the line.
Strictly mail order advertising 25c per line or $4.80 per inch.
Personals, male and female help special. Cash rate—One time, 20c per line; three consecutive times, 25c per line. Charge rate—One time, 25c per line; three consecutive times, 20c per line.
Card of thanks, church announcements, deaths, memoriams, birth and marriage notices, 5c per word; minimum $1.
Advertisers, if they desire, may have answers to advertisements come to this office; count cost of the words for address.
If replies to advertisements have to be mailed outside of the city only) send 6c for postage.
Telephone or oral orders to discontinue or change "Till Forbid" advertisements should be confirmed by letter.
The Sun-Telegraph will not be responsible for more than one incorrect insertion of an advertisement ordered for more than one time.
Advertisers should ask for and retain receipt of payment of classified ads as mistakes cannot be rectified without them.
The publisher reserves the right to reject any advertising deemed objectionable.

Branch Offices:
Downtown, 600 Liberty Avenue.
East End, 6122 Center Avenue, near Penn.
Homewood, 540 Homewood Avenue.
Brighton, 850 Brighton Avenue.
Oakland, 3501 Forbes Street.
South Side, 1216 Carson Street.
Hill Top, 833 Warrington Avenue.
Brookline, 914 Brookline Boulevard.
North Side, 720 Federal street.
North Side, 813 Federal Street.
North Side, 821 Federal Street.
North Side, 1411 Beaver Avenue.
North Side, 1901 Beaver Avenue.
North Side, 3644 Brighton Road.
Aspinwall, 347 Freeport Road.
Braddock, 708 Braddock Avenue.
Carrick, 2551 Church Avenue.
Crafton, 39 Station Street.
Dormont, 1051 Potomac Avenue.
Etna, 2 Freeport Road.
Millvale, 422 Grant Avenue.
McKees Rocks, 716 Chartiers Avenue.
McKeesport, 520 Fifth Avenue.
Sharpsburg, 604 Main Street.
Sewickley, 1566 Edgewood Street.
Wilkinsburg, 824 Jackson Street.
Whitehall, 1020 Wood Street.

LOST AND FOUND.

LOST—Traveling bag on Greensburg pike or Wilkins Penn highway between Wilkinsburg and Horse tav. Finder please notify Braddock 0027-J. Reward.

WANTED.

Agents.

TAILORING salesmen producers who can demonstrate a real money-making opportunity. We enable you to beat the world with our wonder values. Our selling aces, worsted or cashmere suit, topcoat or overcoat tailored to measure for $17.50. You collect $4 deposit, your commission, we do the rest. Phone immediately, Mr. E. R. Rosand, manager pennington New York clothing manufacturer, at Hotel Webster Hall, Mayflower 7700.

MENTION THE SUN-TELEGRAPH WHEN ANSWERING ADVERTISEMENTS.

Male Help.

EXPERIENCED magazine men wanted; field managers and salesmen. The Butterick Publishing Co. offers men who can qualify exceptionally good chances for advancement and big pay right from the start. Apply Butterick Reading Club, 240 Empire Bldg.

MEN for immediate employment on wholesale money making proposition selling our tailored to measure suits and overcoats to your spare time. Our offer can not be duplicated. Phone Mr. E. R. Rosand, manager of prominent N. Y. clothing manufacturer, at Hotel Webster Hall, Mayflower 7700.

OPPORTUNITY

THE DEMAND FOR FRIGIDAIRE is increasing daily; we need several good salesmen to call on people interested in Frigidaire. If you are employed at present and want to better yourself, a year here is an opportunity to make a connection with a profitable future. Finders phone save car fare. Apply 5624 Penn ave., E. E. See Mr. Carvel.

OPERATOR for Rear Cut or Keystone machine. Sun-Telegraph L 172.

THREE well-dressed young men with some sales ability to advertise and sell nationally well known line "Men's Clothing" direct to wearer; $40 a week and expenses to start. Phone E. C. Johnston, Fort Pitt Hotel for appointment, Sunday.

THREE young men to travel with manager on special circulation work; city and country territory; can earn $35 weekly at start. Apply 630 Wabash Bldg., after 4 p. m. see Mr. Hall.

TWO field managers wanted, also six men who have had some house to house canvassing experience; this is a brand new offer on Delineator, featuring gift book; good chance for salesmen to work in the Pittsburgh Co. See Mr. Dudley, 209 Empire Bldg., after 9:30 a. m.

WANTED—White man, not over 35 yrs. old to do janitor work. Apply Janitor, Westinghouse Bldg., Ninth and Penn.

WANTED—Two men about 40 years of age for position as doormen; must be about six feet tall, neat appearing and know how to address people; some well recommended as to character, ability and must be sober. Also one young man about 18 years of age for assistant doorman. Must meet the above requirements. Apply Loew's Aldine Theater Tuesday morning after 10 o'clock.

YELLOW CAB CO.

Will grant interviews to drivers over 25 years of age who desire permanent positions at pleasant and profitable outdoor work.

All applicants are required to pass a physical examination, driving test and character investigation.

Apply in person at the Employment Dept., 2 Ross street, at 8:30 a. m.

YOUNG MAN, 18 to 22 years of age, of neat appearance, who is willing to work hard and gain some invaluable experience and earn $30 per week to start; no experience necessary. Apply 209 Empire Bldg.

YOUNG MEN (three), neat appearance, for summer work; easy work, short hours, big pay. Apply 630 Wabash Bldg., after 4 p. m. see Mr. Hall.

MENTION THE SUNATELEGRAPH WHEN ANSWERING ADVERTISEMENTS.

Male Help Special.

$150 TO $225 MONTH—Railway postal clerks; steady work; men 18 up; 25 coached free; common education sufficient. Write immediately. Franklin Institute, Dept. 218 W, Rochester, N. Y.

MENTION THE SUN-TELEGRAPH WHEN ANSWERING ADVERTISEMENTS.

WANTED.

Male Help Special.

WANTED
Men! Work During Evenings
An Hour or Two Daily.
$14.70 PER DAY OR MORE

Here's an Amazing Opportunity. Here Is the Key to a Good Position. An Extra Pay Check Every Week. Whether Employed or Unemployed, Read Carefully and Investigate. You Can't Afford to Pass Up the Greatest Opportunity in Pittsburgh Today. So Make Up Your Mind to Answer This Ad.
BUT THIS OPPORTUNITY WILL NOT LAST LONG.

Don't "grope in the dark," dreaming of extra money. You don't have to "pound the pavements" or go off on a "wild goose chase." Every ambitious person in the City of Pittsburgh would be amazed and glad to avail himself of this opportunity if he only knew the facts. YOU DON'T NEED EXPERIENCE AND YOU WON'T BE ASKED TO SELL ANYTHING. Briefly, the city's new administrative and executive has made it necessary for us to open an entirely new department and has created an opportunity unequaled for people desiring EXTRA WEEKLY INCOME. Work WILL NOT CONFLICT WITH PRESENT EMPLOYMENT. No SELLING. No schooling. No Red Tape.

These positions can be filled during the spare hours (during day or evening) of mechanics, tradesmen, clerks, professional men and business men. Full time positions can be arranged for those desiring permanent work. ABSOLUTELY NO EXPERIENCE REQUIRED. FINANCIAL CO-OPERATION GIVEN from the start. You should earn NOT LESS than $44.70 PER WEEK from the moment your name is placed upon the company's pay roll. Of the scores of happy workers recently employed, very few earn less than $50 per week and are working but one hour per day. Positions (part time or permanent) are EXTREMELY SIMPLE in pleasant surroundings and most congenial atmosphere.

Do not confuse this ad with another of similar wording for YOU WILL NOT BE ASKED TO SELL ANYTHING AND YOU CAN EARN FROM THE MOMENT YOU START.

This is REAL. This is GENUINE. Here is an opportunity to earn a REAL BANK ACCOUNT during the summer months. The work is extremely simple and can be done by anyone of ordinary intelligence and we will show you understand and assist you can do the work before we ask you to start.

You must understand this is an unusual opportunity. Come and get the facts. We require white applicants over 25 years of age AND EVERYONE will be given utmost consideration.

This ad will appear until WEDNESDAY EVENING and none will be considered after 8:30 O'CLOCK Wednesday evening. Make up your mind NOW to answer on time. NO APPLICANTS RECEIVED AT ANY OTHER HOUR. (Daylight saving time.)

APPLY WEDNESDAY EVENING, AUGUST 10, at 8:30 O'CLOCK, SUITE 601 CHAMBER OF COMMERCE BUILDING, SEVENTH AVENUE AND SMITHFIELD STREET.

Notice! Remember this is an entirely new department and here is your opportunity to get a position in it. Scores of new applicants have been given employment during the evenings or after business hours and even the office boy earns $35 per week. Many of our employes who are employed otherwise during the day time, have bought new cars and have opened new bank accounts as a result of this wonderful extra income opportunity. Make up your mind now to answer this ad promptly for this opportunity will not last long. MONEY during the summer months. A BANK ACCOUNT. REMEMBER THE TIME TO APPLY IS 8:30 O'CLOCK, DAYLIGHT SAVING TIME, WEDNESDAY EVENING ONLY. Now, if you really desire to open a REAL BANK ACCOUNT DON'T MISS THIS. Do not answer this ad unless you are really sincere and anxious to earn an EXTRA WEEKLY INCOME during the summer months. "A hint to the wise is sufficient." Be guided accordingly.

We will receive no application after 8:30 o'clock (daylight savings time), Wednesday evening, so make up your mind NOW to answer on time. REGARDLESS OF PRESENT EMPLOYMENT EVERY ONE WILL BE GIVEN FULLEST CONSIDERATION AT THE ABOVE TIME.

Don't let HOT WEATHER keep you from financial independence. TEAR OUT THIS AD NOW AND BE ON TIME.

YOU SIMPLY CAN'T AFFORD TO MISS IT. Knowing how and why means EXTRA MONEY. Now if you really desire to open a REAL BANK ACCOUNT, DON'T MISS THIS. Do not answer this ad unless you are really sincere and anxious to earn an extra income. We will receive no applicants after 8:30 o'clock (daylight saving time) Wednesday evening, so make up your mind to answer on time. REGARDLESS OF PRESENT EMPLOYMENT, EVERYONE WILL BE GIVEN FULLEST CONSIDERATION AT ABOVE TIME AND REMEMBER THE PLACE.

APPLY WEDNESDAY EVENING, AUGUST 10, at 8:30 O'CLOCK, SUITE 601 CHAMBER OF COMMERCE BUILDING, SEVENTH AVENUE AND SMITHFIELD STREET.

MEN WANTED.

Learn auto business by practical and individual instruction; day and evening classes; calling free.
Pgh. School of Auto. Eng.,
Dept. "J" 405 Penn ave., Pittsburgh, Pa.

MENTION THE SUN-TELEGRAPH WHEN ANSWERING ADVERTISEMENTS.

Female Help Special.

WANTED—LADIES

WORK DURING EVENING OR SPARE HOURS, YOU CAN EARN A BONUS FOR YOUR SUMMER WORK, YOU CAN EARN AT LEAST $40 IN YOUR SPARE TIME EVERY WEEK.

Whether employed or unemployed, read carefully and investigate. You cannot afford to pass up the greatest opportunity in Pittsburgh today. Read these facts carefully. Remember, you can earn at least $40 for your spare time work during the evenings or after business hours and even the office boy earns $35 per week. Many of our employes who are employed otherwise during the daytime have bought new cars and have opened new bank accounts as a result of this wonderful extra income opportunity. Make up your mind now to answer this ad promptly for this opportunity will not last long. MONEY during the summer months. A BANK ACCOUNT. REMEMBER THE TIME TO APPLY IS 8:30 O'CLOCK, DAYLIGHT SAVING TIME, WEDNESDAY EVENING ONLY. Now, if you really desire to open a REAL BANK ACCOUNT DON'T MISS THIS. Do not answer this ad unless you are really sincere and anxious to earn an EXTRA WEEKLY INCOME during the summer months. "A hint to the wise is sufficient." Be guided accordingly.

We will receive no application after 8:30 o'clock (daylight savings time), Wednesday evening, so make up your mind NOW to answer on time. REGARDLESS OF PRESENT EMPLOYMENT EVERY ONE WILL BE GIVEN FULLEST CONSIDERATION AT THE ABOVE TIME.

Don't let HOT WEATHER keep you from financial independence. TEAR OUT THIS AD NOW AND BE ON TIME.

Older Girls and Married Women.

Reed Short Business Courses meet the need of mature students. Study without embarrassment. Enrolling for next class. 635 Penn—13 years in Pittsburgh.

MENTION THE SUN-TELEGRAPH WHEN ANSWERING ADVERTISEMENTS.

WANTED.

Female Help.

EXPERIENCED white cooks, city references, $20 to $25 per week. Hazel 3037.

LADY TO LEARN dress and surgical corsetry; reliable house. Call Mr. Bostian, Montrose 8762.

STENOGRAPHER—Capable, must furnish references. Apply Advertising Manager, Sun-Telegraph.

WE ARE in need of several high type saleswomen for our coat and dress departments. Permanent positions with an interesting salary to those qualified. Apply Mr. Lavitt, Boor Bros., 321 Wood st.

MENTION THE SUN-TELEGRAPH WHEN ANSWERING ADVERTISEMENTS.

Male and Female Help.

$6.00 NESTLE Permanent Lanoil Wave. Grant 7171. Nuschkoff's Beauty Culture Barber School, 1202-04 Penn ave. Students accepted.

TEACHERS needed. Fisk Teachers Agencies, 542 Union Trust Building.

Situations Female.

REFINED young woman, experienced with children; would like to care for one or two children—Gentil; prefer going away for remainder of summer; can take responsibility. Write H 132, Pittsburgh Sun Telegraph.

YOUNG woman, good seamstress, would like ancestry, lady's maid work or care of ladies clothing and household linen; would like to go away for summer. Write H 132, Pittsburgh Sun-Telegraph.

COLORED scrubwoman, men and women house and office cleaners, janitor service, odd jobs of any kinds; best reference. Lafayette 2767.

COLORED widow wants position as housekeeper in colored widow's home where there are children; age 32. Write Mrs. G. R. I., 2044 Center ave.

EXPERIENCED colored lady desires position of general housework, washing and ironing. Call Mayflower 2190.

COLORED GIRL wants cooking, general housework or housemaid; good reference. 1004 Penn ave. Flat 2387.

2531 ELBA ST.—Colored girl desires day work Monday and Tuesday; city reference. Mayflower 7262.

TWO NEAT colored girls desire part time or day work, sewing and domestic. Schenley 2466.

WILL do laundry work at home; all electrical; work guaranteed. Montrose 1725.

SMALL washings done at home. Call Grant 5426-J.

Business.

OLD CARPETS

Woven into reversible and serviceable rugs; Oriental and domestic rugs cleaned and repaired; prompt service.
ALLEN RUG CO.,
Established 1897. Montrose 7585.
587-89 Hamilton ave.

67TH YEAR.
CURRY COLLEGE
NOW CLASSES MONDAY MORNING

Boarders.

HIGHLAND dist., 735, N. Negley—Newly furnished front room, twin beds; suitable for couple; home cooking. Mont 1239.

MENTION THE SUN-TELEGRAPH WHEN ANSWERING ADVERTISEMENTS.

Summer Boarders.

BEAUTIFUL Ohio country home with modern conveniences; best wholesome food, cheerful atmosphere; can make comfortable a few people of refinement wishing to read, write, rest or recuperate. Address E. Sullet, R. D. 6, Salem, O.

MENTION THE SUN-TELEGRAPH WHEN ANSWERING ADVERTISEMENTS.

Landscape and Gardener.

TREES SPRAYED, DEAD WOOD taken out of trees, POTTED MONTHLY ROSES, SHRUBS and VINES supplied for fall planting. Estimates on new lawns. FRANK C. HOWES, LANDSCAPE GARDENER, 630 Bayne ave., Bellevue. Linden 1743.

MENTION THE SUN-TELEGRAPH WHEN ANSWERING ADVERTISEMENTS.

FOR RENT.

Furnished Rooms.

ATTRACTIVE ROOM, one-half square trains and cars; Protestant gentleman only; $5 week. Home ave., Wilkinsburg, Franklin 1295.

ATTRACTIVELY furnished room to private squirrel Hill home, for gentleman; references. Hazel 1225-R.

ATTRACTIVE room, twin beds, near bath; 15 minutes to city. Mayflower 8141.

BALM BLVD., 5320—Desirable cool room, gentleman or couple; reasonable. Montrose 0402.

DORMONT—Two light housekeeping rooms; all conveniences; reasonable. Lehigh 3070-J.

EAST END—Large front room, gentleman, near cars. Montrose 2130.

FIFTH AVE., 1804—Lovely room with use of home; board optional. Grant 6140.

GRATIS, University District, E. E.—Sleeping room for refined woman. Mayflower 0048.

HAYS ST., 5401, E. E.—Elegantly furnished room in widow's house, all conveniences; garage if desired. Montrose 2160.

HOBART ST., 5401—Beautiful sunny room, adjoining bath; garage optional. Hazel 5343.

KNOXVILLE, 405 Rochelle st.—Nicely furnished room, gentleman, $4 weekly. Lafayette 4501-J.

1613 LAKETON ROAD,
WILKINSBURG.
New garage, rent free; furnished rooms, suitable for working men; rent reasonable. Franklin 4501-R.

MT. WASHINGTON—Gentleman wanted to share room; twin beds; laundry and board reasonable. Lafayette 5803.

THE STANTON
Nicely furnished rooms, meals served. 5635 Stanton ave., Hilland 8798.

Unfurnished Rooms.

BRENTWOOD, 2409 Clermont Ave.—Three unfurnished rooms. Call Carrick 2178-R.

CHANCER ST., 3026, city—3 rooms and bath, gas, light, heat. Hilland 8216-J.

TWO nice unfurnished rooms, $24 month; 607 Frankstown ave., East End.

WILKINSBURG—Centrally located, 4 rooms, kitchenette, bath, steam heat, $45. Mornings Braddock 0840-J, evening Franklin 0739-R.

WATSON BLVD., 129—Two or three furnished or unfurnished rooms; use bath and laundry. Fairfax 9457.

City and Suburban.

TO LET
SUBURBAN HOME
Frame, 8 rooms and bath, laundry, gas and electricity; power plant for water; 2-story garage, 2 cars; garden, fruit trees; ½ acre; in very desirable location in Glenshaw.
RENTAL $75 PER MONTH.
GEORGE BROS.,
307 Fourth ave. Court 300.

HAVE 3 TO 10-ROOM HOUSES, DUPLEXES and APARTMENTS in WILKINSBURG DISTRICT. Rent $30 to $125.
GET OUR RENT LIST.
NEW REALTY CO.,
625 Wood st. Franklin 0708.

WILKINSBURG.
Second floor, new brick duplex, 5 rooms and bath, hot water heat included. Seven minutes to station, among elegant residences, rent $75. For information, Franklin 8396.

East End Houses.

6318 HOWE ST.
Eight-room brick house, two tile baths on second floor; hot water heat; perfect condition; brick garage for one car. Reduced rental till May, 1928. Call Mr. Blair, Atlantic 9450, for key.

North Side Houses.

106 ANTRIM ST., OFF CALIFORNIA AVE.
Eight rooms, bath and laundry, newly papered and painted; can be arranged for two families; rent $70; Aug. rent free; must be seen to appreciate. Owner, Linden 1914.

Furnished Apartments.

POINT BREEZE section, San Juan Apartments, 120 N. Homewood—Furnished or unfurnished apartments 2 and 3 rooms, kitchen and bath.

FOR SALE.
City and Suburban.

FOR SALE.
City and Suburban.

New Houses $5,750--$1,000 Cash
ROSSLYN HEIGHTS—20 MIN. TO 4th AVE.

CONTAIN 6 LARGE ROOMS, HALL, BATH, CEMENTED CELLAR, WATER, GAS, ELECTRIC, FRONT AND REAR PORCHES, PAVED STREETS, LOCATED JUSTUS AVE., 2 MINUTES TO STATION. 7c TRADING DAILY FARE 5c. NEAR SCHOOLS, CHURCHES AND CAR LINE. LOT RUNS TO ALLEY. HONESTLY BUILT FROM THE FOUNDATION TO THE ROOF.

FRESH AIR—SAFE STREETS FOR CHILDREN

If you see these houses you will buy.

PAGE & LAWLER ST. NICHOLAS BUILDING
Corner 40th and Liberty (Use Our Auto)

FOR RENT.
Apartments—Flats.

Alderson Apartments
ALDERSON ST. AT SHADY AVE.
Three or four attractive rooms, sun room, refrigeration, latest features, wonderfully cheerful; shade under coaches and garage convenient; rentals $75.00 to $100.00.

POINT BREEZE
120 N. Lexington ave.; 4 nice rooms, sun room, open porch, $80.00.

SHADYSIDE DISTRICT.
334 Maxwell st., 4721 Baum Blvd., 5 or 6 rooms, freshly redecorated, 2 porches, $80.00 to $90.00.
May be inspected day or evening.
WATKINS REALTY CO.,
Morrowfield Bldg. Hazel 2561.

CATHEDRAL DIST.
800-10—Third floor apartment of 7 rooms, tile bath, porches, newly decorated throughout.
806-10—Third floor apartment of 6 rooms, tile bath, porches; hot water heat and janitor service.
For appointment to inspect, call
REAL ESTATE CO. of PGH.
WOOD AND FOURTH. COURT 8510.

CARRICK apartment, 3 large rooms, bath, porches, private laundry, hot water heat included; beautiful view from each room; rent $55. 240 Spencer ave. Call Carrick 1446.

North Side Apartment.
Four Rooms, Bath, Electricity.
Reduced to $25.00 Month.
Close to North and Sixteenth street bridges.
GEORGE BROS.,
307 Fourth Ave. Court 3060.

883—DORMONT attractive apt., 5 rooms, sun parlor, tile bath, heated. Possession on or before Sept. 1. Lehigh 4229-J.

MODERN APT. Beacon st., Squirrel Hill. Court 2009.

Business Properties.

RESTAURANT
Brick story building, 24x110.
Fully equipped.
Ready to operate.
Building and equipment for rent on favorable terms.
See
GEORGE BROS.,
307 Fourth Ave. Court 3060.

Storerooms.

Dormont Store Room
Centrally located, good size room, well lighted, two good display windows, hot water heat furnished; an excellent location for exclusive ladies' and children's shop; rent reasonable.
CHARLES P. SPEERS,
1419 Potomac ave. Lehigh 1262.

Offices and Desk Space.

CHOICE cheerful offices, complete service, moderate rental. Atlantic 4900.

Garages and Stables.

Central Park,
Storage, only $10 per unit; daily parking 35 cents; First Ave. Garage, nr. Ferry and Liberty sts. See Manager on premises.

FOR SALE.
East End.

S. GRAHAM ST.
$19,500
Beautiful reception-hall type brick dwelling, consisting of 12 rooms and three baths; 2-car garage with servants' quarters. Would make a wonderful home for a large family, or an excellent rooming house. We have exclusive sale
REAL ESTATE CO. of PGH.
WOOD AND FOURTH. COURT 8510.

$10,000
A GREAT SACRIFICE.
MOREWOOD AVE., NEAR MILLVALE.
Good substantial frame home of eight rooms, all conveniences; lot 50x120 to paved alley; also garage.
See COLL & TOTTEN,
810 CENTER AVE.

BEECHWOOD BLVD.
$16,500.
$2,000 Cash. Balance on Payments.
New, six rooms, tile bath, finished attic, hot-water heat, garage.
Peoples East End Real Est. Company
Penn and Highland Aves. Montrose 4025.

A DECIDED BARGAIN
$23,000
Pompeian brick dwelling, 3 baths, hardwood throughout, hot water heat and frigidaire; corner lot 55x165, with 2-car garage; must be seen to be appreciated; Highland district. Call Mr. Long.
SAMUEL W. BLACK CO.,
Farmers Bank Bldg.

Near Sacred Heart Church,
$16,000—Brick house, nine rooms, bath, hardwood floors; property in good condition; Walnut st., near Shady ave.
F. G. CONLEY & CO.,
127 N. Highland ave. Hilland 7070.

Bargain, Only $17,000.
Very Nice Home,
10 r., high class neighborhood, Mt. Ave.—Murrayhill Ave. Section. Early poss. See us about this.
COMMONWEALTH REAL ESTATE CO.,
Commonwealth Bldg., Fourth Ave.

MAKE OFFER
NEAR URSULINE ACADEMY
501 South Winebiddle ave., excellent location, level lot, modern brick house, nine rooms, two baths, garage and driveway; owner leaving city.
F. G. CONLEY & CO.,
127 N. Highland ave. Hilland 7070.

FOR SALE.
Miscellaneous.

SECONDS—NO, WE DON'T

SELL SECONDS, WE sell FIRST GRADE PLUMBING AND HEATING MATERIALS at prices that can not be met by "cheap" stores. We buy in large quantities direct from the manufacturers for spot cash and sell DIRECT TO YOU with one small profit added. Hence you get more VALUE for your money when you buy of us. No, we don't sell the cheapest goods made, we sell HIGH GRADE MATERIAL at prices you would be obliged to pay for inferior goods. That's the greatest THING IN A DIFFERENCE. Come in and look through our Sample Room. We have been actually engaged in business in Pittsburgh under the same management for 42 years. You take no chance when you buy of us.

Manufacturers' Distributing Co.
425 and 429 Penn Ave. Pittsburgh, Pa.

Farms.

FOR SALE—47 acres above the Harmony route, B. & O. R. R. and Connoquenessing Creek, limestone strip right on the place, one mile west of Zelienople, large outstanding eight room, two-story dwelling, electricity and water laid, running spring water, telephone, bank barn, garage, chicken pens and other outbuildings, about 200 fruit trees, land in cultivation with coal oil and gas, including gas well paying nice royalty and free gas for the house; fine view of Conoquenessing Valley; good fishing; an ideal country home. C. W. Ifft, Zelienople, Pa. Phone 205-R1, Zelienople.

MENTION THE SUN-TELEGRAPH WHEN ANSWERING ADVERTISEMENTS.

Sale Or Exchange.

CONTRACTOR will take your car as a down payment. New house. Franklin 2067.

MENTION THE SUN-TELEGRAPH WHEN ANSWERING ADVERTISEMENTS.

Coal and Timber Lands.

COAL MINE for sale in Panhandle of Pittsburgh district on Pennsylvania Railroad, a fully equipped coal mine ready to run and capable of producing a good daily tonnage of well-screened coal—plenty of business—a chance for a good operating man to make money on the approaching high coal market. Inquire of J. L. Collins, 1815 Oliver Building, Pittsburgh, Pa.

Mortgage Loans.

FIRST MORTGAGES.
Quick service, reasonable charges, bring deed; straight or monthly pay.
Lawton Real Estate Co.,
436 Diamond st. Court 1245.

SECOND MORTGAGES
THRU OUR
BUILDING AND LOAN
Borrow $1,000, pay as $20 a month, $1,500, pay as $30 a month, etc. We must hold 10% first mortgage and this is strictly legal. No commissions, fee required. 10% consolidation for all. Write L 186, Pittsburgh Sun-Telegraph.

WE HAVE TRUST FUNDS FOR MORTGAGES
Of $500 to $200,000.
No commission charged.
See, write or phone
COMMONWEALTH REAL ESTATE CO.,
Commonwealth Bldg., Fourth Ave.

Want $8,000 on First Mortgage
Improved property in fast growing community; value $25,000; will furnish certificate of title; no commission. Call Hilland 3396.

QUICK loans, terms to salaries, first and second mortgages. Box 156, Pittsburgh.

MENTION THE SUN-TELEGRAPH WHEN ANSWERING ADVERTISEMENTS.

Business Opportunities.

I HAVE AN INVESTMENT OF $1,000 FOR A WIDE AWAKE FELLOW; GOOD INCOME AND EASY RETURN. CALL ME AT HOME 2403-J OR HAZEL 8277-R. DO IT NOW.

I NEED $3,000 for six months and will pay for use of same $1 per week per thousand; will not accept less than $3,000 from one person. P. O. Box 316, Pittsburgh.

SERVICE STATION, 1 acre, 7 rooms, gas, separate store room, 14,000. Jordan Bros., Jackson Arcade.

ROOMING HOUSE—807 Union ave., 25 rooms, kitchenette, garage shop. Linden 1611-J.

LUNCH ROOM for sale, very cheap, 1000 Warrington, 2 doors from Liberty tubes; good location. Lafayette 5601.

FOR SALE—News stand and variety store. J. D. Desmond, Harpercrown, Pa.

MENTION THE SUN-TELEGRAPH WHEN ANSWERING ADVERTISEMENTS.

North Side.

TODAY'S BEST BUYS.
THIS ONE SHOULD GO QUICK.
In Millvale, cozy frame, four large rooms and attic, nice lot to another street, only $4,650.

THIS ONE, TODAY'S SPECIAL.
On Spring Hill, nine on 126x110, with an eight-room brick stone house, property cost twelve-five; owing to death of husband will sell for $8,500.

THIS ONE A REAL HOME.
Out East st., just the best part of East st. Cozy frame, parlor, dining rooms and kitchen, two nice bedrooms and bath and a nice attic. Concreted cellar and furnace, front and side porch and lovely lot with room for garage. Now one you best get! Read it again, then not quick if you want it. $5,500.

FOR HOME AND INCOME.
On East st., near North ave., two good frame houses of seven rooms and bath, the other three large rooms and attic with double porch; will sell both for $5,500.

While the other fellow is on his vacation fishing, you catch one of these bargains and you'll have one worth while.

FOR HOMES OR INVESTMENTS SEE
L. P. SCHAEFER,
737 E. Ohio St. Cedar 2025.
NO BRANCH OFFICES.

California, Davis Dist.
Substantial frame dwelling of 10 rooms, 2 baths, reception hall, oak floors, hot-water heat, electric water heater and garage for one car; house is arranged for 2 families and is in very good condition.
Price for immediate sale only $9,850
GEORGE BROS.,
307 Fourth Ave. Court 3060.

7-ROOM brick bungalow, all modern conveniences, bath, hot water heat, 2-car garage; real home, too small for owner; will accept $8,500 for $1,500. Couldn't be built for $10,000. Can be seen evenings till 7:30, Sunday until 2 o'clock. 5031 Hiawatha st., near Tarentum ave. Call Owner, Linden 4528-J.

BARGAIN—New 6-room home, North Side. Court 0928.

Business Properties.

For Sale.
Substantial Building.
Most central; First ave., cor. Wood st., near Liberty st.
Suitable for warehouse, factory, garage. Both terms and price inviting.
Particulars from
COMMONWEALTH REAL ESTATE CO.
Commonwealth Bldg., Fourth Ave.

Lots.

ACRE HOME SITES
FRANKSTOWN ROAD DIST., about 7 mile from city limits; water, gas, electric and phone available; $750 to $1,500; easy terms.
MARGARET ORR LOCKARD,
821 Oakwood st. Franklin 6167.

FOR SALE.
Miscellaneous.

SECONDS—NO, WE DON'T

SELL SECONDS, WE sell FIRST GRADE PLUMBING AND HEATING MATERIALS at prices that can not be met by "cheap" stores. We buy in large quantities direct from the manufacturers for spot cash and sell DIRECT TO YOU with one small profit added. Hence you get more VALUE for your money when you buy of us. No, we don't sell the cheapest goods made, we sell HIGH GRADE MATERIAL at prices you would be obliged to pay for inferior goods. That's the greatest THING IN A DIFFERENCE. Come in and look through our Sample Room. We have been actually engaged in business in Pittsburgh under the same management for 42 years. You take no chance when you buy of us.

Manufacturers' Distributing Co.
425 and 429 Penn Ave. Pittsburgh, Pa.

Miscellaneous.

PLUMBING AND HEATING SUPPLIES.
"WHOLESALE PRICES TO YOU."

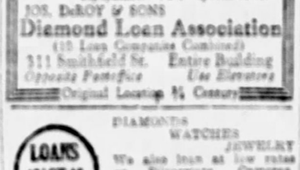

CHAS. A. BRUCE CO.,
1046 MARKET STREET Court 1851.
ASK FOR OUR NEW PRICE CATALOG

Wholesale Prices to You.
PLUMBING
HEATING, TINNING, ROOFING SUPPLIES, FAIRIES, STOVES, FURNACES

Burke (4) Bros.
(PLUMBERS' SUPPLY CO.)
433 Liberty Ave. Opposite Penn.
WATCH ADDRESS—We have not moved.

FOR SALE—Fourteen-foot soda fountain, modern in all details; cost seventeen hundred; price three hundred cash; also two Brunswick pool tables; cost eight hundred. Price two hundred. A shop 172 Franklin ave., Brooklyn, Pa.

USED OFFICE FURNITURE, GOOD AS NEW
LEWTON 216 THIRD AVE. COURT 1960

HARVARD classics, excellent condition, $75. 18 Lee ave. 2454-M.

Dogs, Birds, Etc.

PARROT—Talks, whistles and sings; owner leaving city. Mayflower 6927, Apt. C-4, 4514 Center ave.

FULL BLOODED German police puppies, pedigreed; six weeks old. Montrose 1288.

MONEY TO LOAN.

6% Yearly Interest
on DIAMONDS, JEWELRY, WATCHES; LISTED STOCKS, LISTED BONDS, FURS, SILVER
½% per month to 2½% a month.
Yearly loans with renewals or monthly repayments. Pure—special rates.
105 DeROY & SONS
Diamond Loan Association
(15 Loan Companies Combined)
311 Smithfield St. Entire Building
Opposite Postoffice Use Elevators
Original Location 34 Years

DIAMONDS WATCHES JEWELRY
We also loan at low rates on Silverware, Cameras, Musical Instruments, Guns, Furs, Tools.
GALLINGER'S,
529 Liberty Ave. Est. 1856.

BEAUTY SPECIALISTS.

PERMANENT marcel, Eugene La Mar, $2; work guaranteed or money back; no comin. Island 3424-R.

PROPOSALS.

FINAL NOTICE.
Bids will be received by the Board of School Directors of Reserve township for the following:
IRON WORK—Altering rear fire-escape and altering and repairing fence.
COAL—Will use approximately 75 tons of run of mine or lump coal at Mt. Troy school and approximately 15 tons at Fulton School.
PAINTING—Outside woodwork at Mt. Troy School; kalsomining school rooms at Mt. Troy school. Five toilet specify each room separately. Also clean rooms.
TRANSPORTATION OF CHILDREN—Seventh and eighth grades from Fulton district and all children from Ramage district to be transferred to and from school.
BOOKS AND SUPPLIES—List can be had by communicating with Secretary.
Bids will be opened on Tuesday evening, August 9, 1927, at 7:45 o'clock. Board reserves the right to reject any and all bids.
FRANK J. YOUNG, Secretary.
708 Mt. Troy road, corner Forest lane, North Side, Pittsburgh, Pa. Cedar 0100-R.

ESTIMATE ON CONCRETE WORK.
Bids will be received at the office of the Wilkinsburg school district, High school Building, Wilkins ave., Wilkinsburg, Pa., for the erection of a concrete wall in the rear of the Johnston School, Franklin ave., and Ardmore ave., Wilkinsburg, Pa.
All bids must be in the hands of the secretary of the board by 2 o'clock, Eastern Standard Time, on Thursday, August 11th, 1927.
The board reserves the right to reject any or all bids.
L. R. HAGAN, Secretary.

DIVIDENDS.

HARBISON-WALKER REFRACTORIES COMPANY
Pittsburgh, Pa., August 8, 1927.
DIVIDEND—Directors have declared for quarter ending September 30, 1927, dividend of ONE AND ONE-HALF (1½%) PER CENT ON PREFERRED STOCK, payable October 20, 1927, to stockholders of record October 10, 1927. Checks will be mailed.
F. H. HILLEMAN, Secretary.

HARBISON-WALKER REFRACTORIES COMPANY
Pittsburgh, Pa., August 8, 1927.
DIVIDEND—Directors have declared for the dividend of ONE AND ONE-HALF (1½%) PER CENT ON COMMON STOCK, payable September 1, 1927, to stockholders of record August 20, 1927. Checks will be mailed.
F. H. HILLEMAN, Secretary.

LEGAL NOTICES.

COMMONWEALTH OF MASSACHUSETTS
Suffolk, ss.
SUPERIOR COURT.
FRANKLIN H. DOWNS, of Brookline, in the County of Norfolk,
Plaintiff
AGAINST
THOMAS H. LEWIS, of Pittsburgh, in the State of Pennsylvania, and ATLANTIC NATIONAL BANK OF BOSTON, a corporation duly organized according to law, and having an usual place of business in Boston in said and County of Suffolk,
Defendants.

This is a bill in Equity Probate by Franklin H. Downs vs. Thomas H. Lewis and the Atlantic National Bank of Boston, setting forth that an agreement was entered into Feb. 17, 1923, whereby certificates representing 27.06 shares of the Capital Stock of the American Locker Company were deposited with the Atlantic National Bank of Boston upon the making payment of certain sums

DUMB DORA . . . . . Trying To Forget

IT WAS AWFULLY MEAN OF ME TO RUN AWAY FROM LARRY AND LEAVE HIM HEARTBROKEN IN THE HOT CITY - I'LL WRITE AND EXPLAIN THAT AFTER ALL IT'S THE BEST WAY TO BREAK OUR ENGAGEMENT
POOR DORA DOWN THERE IN THE HOT CITY PINING HER HEART AWAY FOR ME - I'LL WRITE HER AND TELL HER TO FORGET ME
THIS LETTER WILL EXPLAIN WHY I THINK IT BEST TO BREAK OUR ENGAGEMENT
GEE, I FEEL LIKE A BUM DOING A THING LIKE THAT
I HATE TO TREAT ANYONE LIKE THAT, BUT IT'S ALL I CAN DO
CHILYOUNG
8-9

BARNEY GOOGLE AND SPARK PLUG . . . . . Face To Face

CALL THE NEXT WITNESS
THIS CASE'LL BE CLOSED TODAY - VAN HORN COOKED HIS OWN GOOSE. HIS A-M-E-S CRACKED WORSE AT THE LIBERTY BELL
WHAT TH -
ORDER IN THE COURT!
SAY EXCUSE ME A MOMENT - MY ER LAWYER WANTS TO TALK TO ME PRIVATELY
QUICK GIMME THAT HAT
HURRY MR GOOGLE GET OUT THAT SIDE DOOR AS FAST AS YOU CAN AND GO TO YOUR OWN HOUSE!!
8-9

THE NEBBS . . . . . December And May

THERE COMES THAT HEAD WAITRESS THAT'S FLIRTING WITH THAT OLD FOOL AMBY, SHE'S LOOKING FOR HIS MONEY SHE IS - SHE MIGHT GET IT - THE WORLD MIGHT COME TO AN END. JUST MIGHT.
HELLO MISS APPLEBY TAKING YOUR BEAUTY WALK?
NO FAMILIARITY PLEASE - YOU'RE TALKING TO THE LEADER OF SOCIETY HERE SO KNOW YOUR PLACE AND A GIRL YOUR AGE SHOULD BE ASHAMED OF HERSELF FLIRTING WITH A MAN MR POTTS' AGE!
YES, I'M FAR TOO YOUNG FOR MR POTTS BUT IT'S REALLY A GREATER MISTAKE WEDDING SOMEONE YOUNGER THAN YOURSELF - DON'T THINK I'M ADVISING YOU - IT WOULD BE LIKE AN EGG TELLING A CHICKEN HOW TO RAISE HER YOUNG
SHES THE SOCIETY LEADER - TO SOMETHING TO BE INSULTED BY A SOCIETY LEADER - IT'S ONLY A SMALL TOWN BUT STILL I CAN BRAG ABOUT IT TO FOLKS THAT NEVER SAW THE PLACE.
COMING ELIZABETH BUTCHER 5 REELS.
G A Carlson
8-9
(Copyright, 1927, by The Bell Syndicate, Inc.) Trade Mark Reg. U. S. Pat. Office

THE BUNGLE FAMILY . . . . . No Advice Wanted

WELL I TOOK A BIG LOAD OFF MY MIND TODAY BY SENDING MY PATENT PAPERS TO THE PATENT OFFICE. NOW I'M PROTECTED AND -
OH DON'T TELL ME ANY DRIVEL ABOUT YOUR SILLY INVENTION. WHILE YOU'RE ALL WRAPPED UP IN THAT DIPPY RUBBER FENDER THING YOUR DAUGHTER IS GOING TO MOVIES WITH THAT SHEIK D'LANE.
WELL -
THE ONLY REASON THAT MAN IS INTERESTED IN THIS FAMILY IS BECAUSE PEGGY IS TO GET $50,000 ON HER WEDDING DAY. HE'S ALREADY GOT HER SO HYPNOTIZED THAT WHENEVER SHE EVEN HEARS HIS NAME MENTIONED HER FACE LIGHTS UP LIKE THE FRONT OF A TOY STORE ON CHRISTMAS EVE.
NO SIR! YOU'RE MAKING A BIG MISTAKE IF YOU THINK DRURY IS WORRIED ABOUT PEGGY'S MONEY. IF YOU'D TALK TO HIM FOR FIVE MINUTES -
I'LL TALK TO HIM FOR LONGER THAN THAT THE NEXT TIME HE HAS THE NERVE TO PUT HIS FOOT IN THIS HOUSE.
ASK HIM ABOUT SOME OF THE BIG PEOPLE HE KNOWS. ASK HIM -
OH I DON'T NEED ANY ADVICE ABOUT WHAT TO ASK HIM. ESPECIALLY FROM A MAN WHO'S SO BUSY WITH HIS 999TH ATTACK OF INVENTION HIVES THAT HE JUST HASN'T TIME TO WASTE PROTECTING HIS DAUGHTER. HEAVENLY DAYS! NO WONDER I COMB A HANDFUL OF GRAY HAIRS OUT OF MY HEAD EVERY MORNING.

LITTLE PAL . . . . . He Had An "Ace In The Hole"

JUST KIDS . . . . . He Wanted To Learn To Whistle

TWEET!
© 1927 by King Features Syndicate, Inc. Great Britain rights reserved
MOM-KIN I PLEASE HAVE A DOG?
CERTAINLY NOT - WE HAVE NO ROOM FOR A DOG
BAW! I WANT A DOG SOMPIN AWFUL!
WHY DO YOU WANT A DOG SO BADLY?
SO I KIN LEARN TO WHISTLE!
REPORTER
8-9

HOW TO PLAY BRIDGE

By WILBUR C. WHITEHEAD

The World's Greatest Authority

HAND NO. 131

South is the dealer. What is the proper bidding and play?

In the next issue Mr. Whitehead will explain the salient points in the bidding and play of the above hand. Fill out your own chart and compare it with his method.

These hands must not be bid or played "Double Dummy," i. e., as though all four hands were exposed.

NOTE—In recording the Auction, or the play, use "S" for Spades, "H" for Hearts, "D" for Diamonds, and "C" for Clubs. Use "N. T." for No Trump, "DBL" for double, "REDBL" for redouble.

THE PLAY

Trick No.	South	West	North	East	Won by N & S	Won by E & W
1						
2						
3						
4						
5						
6						
7						
8						
9						
10						
11						
12						
13						
	Total Tricks Won					

(Bracket the card led to each trick)

	Declarer	Opponents
Point Score		
Honor Score		

THE BIDDING

South Bids	West Bids	North Bids	East Bids

Final Bid ..... Played by .....

Yesterday's Hand as played by Mr. Whitehead

HAND NO. 130

S—♠A 10 6 2 ♡Q J 8 5 ◇A K 8 7 3 ♣—
W—♠J 7 3 ♡6 2 ◇9 6 ♣A K J 8 5 2
N—♠Q 8 4 ♡A 10 9 7 ◇Q 2 ♣9 6 4 3
E—♠K 9 5 ♡K 4 3 ◇J 10 5 4 ♣Q 10 7

The Correct Bidding and Play

THE BIDDING

South Bids	West Bids	North Bids	East Bids
1 D	2 C	Pass	Pass
DBL	Pass	2 H	Pass
Pass	Pass		

Final Bid 2 H ..... Played by North

THE PLAY

(Bracketed card shows lead to each trick)

Trick No.	South	West	North	East	Won by N & S	Won by E & W
1	H5	C2	C3	(CQ)	1	
2	(D3)	D6	D9	D4	1	
3	H8	C8	(C4)	C10	1	
4	(DK)	D7	D2	D5	1	
5	(DA)	H2	H7	D10	1	
6	H3	C9	(C6)	C7	1	
7	(D7)	C3	H9	DJ	1	
8	H6	CA	(C9)	S2	1	
9	(D8)	H6	S4	S9		1
10	S2	(CA)	H10	HK		1
11	S6	S3	HA	(H3)	1	
12	S5	S7	(S8)	SK	1	
13	(S10)	S9	S8	H4		1
	Total Tricks Won				10	3

	Declarer	Opponents
Point Score	32	
Honor Score	40	

Salient Points of the Bidding

South doubles West's Club bid informatorily, prepared to give strong support to any response made by his partner.

Salient Points of the Play

Trick 2. Having been at once forced by the Club lead, Declarer decides to utilize the trumps in his hand by ruffing three more Clubs, rather than to attempt the trump finesse and play for the Diamonds to break.

Mr. Whitehead will answer questions concerning your Bridge problems. Write to him care of this paper, enclosing self-addressed stamped envelope.

(Copyright, 1927, Republic Syndicate, Inc.)

Today's Cross-Word Puzzle

HORIZONTAL.

1—Alarmed
7—moderates
13—not so difficult
14—tropical fruit
15—form of verb "to be"
16—believes
18—man's nickname
19—withered
21—assistance
22—feminine proper name
24—metalliferous rock
25—viper
27—at all times (poet.)
28—those who give a title
30—singly
32—paddle
33—cereal grass
34—climbing palm with flexible stem
37—realm
40—before
41—outdrea
43—pinch
44—pinelike trees
46—prepare for conflict
47—eyeles
48—plural suffix
49—listens
52—move
53—release
55—a two-seated bicycle
57—one who shoots from concealment
58—hies

VERTICAL.

1—render palatable
2—photographic device
3—like
4—cereal grass
5—noun suffix denoting agency
6—apprehends
7—dwells
8—flying mammal
9—a handle (obs.)
10—symbol for tantalum
11—hard, glossy surface
12—compensation
17—acted
20—farther away
22—convening
25—tapestry
26—chambers
29—dine
31—lick up
34—alludes
35—ascended
36—at a lesser distance
37—ants
38—equipped
39—a town in Surrey, England (poss.)
42—the chest containing the Ten Commandments
45—a vessel
47—Anglo-Saxon serf
50—mother of —— Tyat
51—siesta
54—note of the scale
56—prefix meaning from or of

Herewith is the solution to yesterday's puzzle.

J	O	B		M	O	N	E	T		T	A	R		
E	R	A		A	D	E	L	E		E	T	A		
H	O	I	D		R	N	O	X		I				
O	V	E	N		M	O	R		L	A	O	N		
V	A	N		P	A	L	E	O		S	K	I		
A	N		A	E	R	I	A	L	S		R	E		
H	E	L	L	A	S		D	E	O	D	A	R		
	A	L		T	A	I		W	E					
N	E	W	T	O	W	N	S		N	A	B			
O	R		R	E	N	E	G	E	D		L	O		
J	O	R	O	N		D		V	O	C	A	L		
E	D	I	T	E	D		B	E	R	A	T	E		
L	E	G	A	T	E		S	N	A	R	E	S		

(Copyright, 1927, King Features Synd., Inc.)

The Instrument.

"What is that thing you are playing on?" asked a tourist, addressing old man Hackery who was sitting on his own porch entertaining himself with a queer looking instrument.

"A dulcimer," was the reply.

"Did you have much trouble in learning to play it?"

"Well, p'tic'lar—no; not to say much; that is, after I'd shot a few fellers that didn't pear to care for music."—Kansas City Star.

* * *

Identified.

Her Date (at the door)—"All ready, dearie?"

His Date—"Oh, are you the boy that drives that rabbit's egg blue runabout?"

Her Date—"Sure. Why?"

His Date—"Oh, I can't remember faces very well, you know."—Capper's Weekly.

* * *

The Usual Kind.

"What kind of poetry do you call that which Tennyson J. Daft writes?" we inquired.

"Alleged," promptly replied old Festus Peeler, who was suffering the pangs of dyspepsia.—Kansas City Star.

* * *

No Chance.

Judge—"You say you were present when this man and wife quarreled. What did he say to her?"

Witness—"He didn't say anything, your honor."—Capper's Weekly.

Her Viewpoint.

Mistress—Look, cook—this is the new evening dress I bought in town this afternoon—I think I'll wear it tonight.

Cook (preparing the dinner)—Hm, it's very nice, but it'll hardly go well with mashed mutton, will it?—Detroit News.

* * *

Poor Henry.

He—Thank heavens, our car is finally paid for."

She—"Oh, that's splendid, Henry, now we can turn it in on a new one."—Chicago Weekly.

* * *

Taking No Chances.

"I saw the doctor about my loss of memory."

"What did he do for it?"

"Nothing yet. He wants his pay in advance before he starts treatments."—Capper's Weekly.

* * *

This Is the Modern Idea.

One woman says she gets along with her children because she lets 'em have their own way one time and gives in to 'em the next.—Exchange.

* * *

Too Good to Last.

She—"Hush, I wasn't so anxious to marry you. I turned you down six times."

He—"Yes, and then my luck gave out."—Capper's Weekly.

THE GUMPS . . . . . Ride 'Em Cowboy

NOT A BITE FOR THREE HOURS-
I JUST SAW A PICKEREL BREAK WATER ACROSS THE LAKE- WE'LL TRY OUR LUCK OVER THERE-
PHIL LOWENTHAL
THAT PICKEREL YOU SAW HERE MUST HAVE BEEN RUNNING FOR A TRAIN- THERE'S NOTHING AROUND NOW BUT WATER AND BAD LUCK-
WE'LL TRY A LITTLE FARTHER UP-
REEL IN QUICK- THERE'S A BIG BUNCH OF BASS PLAYING TAG-UP AT THE POINT-
PUT ME ASHORE- PUT ME ASHORE-
YOU'RE NOT A FISHERMAN- YOU'RE JUST A NAUTICAL COWBOY- NOW THAT YOU'VE STARTED THIS MARINE ROUNDUP- KEEP IT UP- I'LL RUN AHEAD- YOU DRIVE THE HERD UP TO THE POINT- AND I'LL CATCH THEM AS THEY GO PAST-
SIDNEY SMITH

MOON MULLINS . . . . . A Wet Party

OH, FATHER, WHY DIDN'T YOU WAIT UNTIL YOU KNEW WHO MR. MULLINS WAS BEFORE YOU STARTED THROWING HIM OUT?
MY DEAR DAUGHTER, YOU DON'T FEEL ANY WORSE ABOUT THIS THAN I DO- UNDOUBTEDLY HE IS THE BIG WESTERN CAPITALIST THAT LORD PLUSHBOTTOM WROTE HE WAS BRINGING WITH MILLIONS TO INVEST IN MY BUSINESS. WITHOUT HIS ASSISTANCE I AM RUINED- OH- THIS IS TERRIBLE.
WELL WHETHER OLD HAMILTON HOWL LIKES IT OR WHETHER HE DOES NOT- I PROMISED TO TAKE HIS DAUGHTER TO THE MOVIES LAST WEEK AND I NEVER BUST A PROMISE.
MARK MY WORDS, MY DEAR, I WON'T LEAVE A STONE UNTURNED UNTIL THIS FELLOW MULLINS IS FOUND
?
I'M GONNA GET OUT OF HERE- I SHOULD BOTHER MUSSIN' UP THE ONLY SUIT I GOT AROUND WITH A GUY LIKE THAT.
Willard
Mm !! ? ☆☆

ELLA CINDERS . . . . . An Ill Wind

Ella's ex-employer, the rich Mrs. Spoopendyke, planned to take Ella on to New York after her acquittal, but the fast foot work of her nephew stepped on it-
PLEASE FIND ELLA AND GIVE HER THIS NOTE- THERE'S A HUNDRED DOLLARS IN IT! WISH HER GOOD LUCK FOR ME!
A HUNDRED DOLLARS IS GOOD LUCK EVEN TO A MILLIONAIRE!
BE SURE YOU FIND HER, AUGIE, AND EXPLAIN EVER SO DIPLOMATICALLY MY REASONS FOR NOT TAKING HER TO NEW YORK! WE'RE BRINGING YOU UP FOR AN AMBASSADOR, YOU KNOW!
I'LL MAKE ONE OF THOSE UNEXPLAINABLE EXPLANATIONS THAT SATISFY!
I'LL DELIVER THIS HUNDRED TO THE RIGHT PARTY ALL RIGHT, AND I'LL PERSONALLY CONDUCT IT TO MAKE SURE IT'S RIGHT!
I'LL JUST LET THE BREEZE CARRY MY AUNT'S GOOD WISHES TO ELLA CINDERS-AND IF SHE DOESN'T GET THEM IT'LL BE BECAUSE THE WEATHER MAN FAILED TO DELIVER! HAW-HAW!
8-9
ISN'T THAT MEAN?
Somebody ought to give Augie a penny whistle and let him blow his brains out in one breath!

MINUTE MOVIES . . . . . By Ed Wheelan

(All rights protected by The George Matthew Adams Service—Trade Mark Registered U. S. Patent Office.)

TERRORS OF THE "BIG TOP"
FILMED BY ED WHEELAN
EPISODE 42
"THE FALL"
PROF. BALANCIA CONTINUES HIS STORY OF THE FATAL NIGHT THREE YEARS AGO—
"I START MY TIGHTROPE ACT BUT I AM TOO SICK AN' DIZZY - I LOOK DOWN AGAIN - ALL I SEE IS EYES. EYES - EYES"
EVERYTHING GO ROUND - DEN ALL I SEE IS RED SPOTS - SUDDEN ALL GOES BLACK BEFORE ME"
I LOOSE MY BALANCE - I FALL - I BREAK MY BACK - I AM CRIPPLE FOR LIFE - ALL BECAUSE OF YOU!"
WHEN I COME OUT OF HOSPITAL YOU PENSION ME BECAUSE YOU KNOW IT IS YOUR FAULT - I PRETEND TO BE FRIENDLY BUT I HATE YOU! I TRY TO RUIN YOUR SHOW - I BECOME DA JINX!
DETECTIVE KEENE NOW SPEAKS UP—
THIS IS ALL VERY INTERESTING, BUT TELL US ABOUT YOUR CLEVER ACCOMPLICE, MME VYPA!
"THE WOMAN IN THE CASE" HERE TO MORROW
8-9

SNOODLES . . . . . He Would Do That

WHERE'S TH' SOAP?
AH- MUCH OBLIGED TO YOU, SONNY
JUMPIN' BEARSKINS!
I CAN'T, LOOIE - IT'S TAKIN' IT'S BAWTH
LEMME BORRER YER TURKIL
PEEPIL NEEDS BATHS & SO DO TURTILS. IN FACK TURTILS NEEDS EM MOAR THAN PEEPIL
SNOODLES

JOE'S CAR . . . . . Playing Safe

8-8 Copyright Press Publishing Co. (New York World) 1927
GOSH BUT I HATED TO COME DOWN IN THAT AIRPLANE AND STEP OUT ONTO COMMON GROUND AGAIN - I FEEL LIKE A BIRD WITH A BROKEN WING!
OH WELL, YOU HAVEN'T GOT A BROKEN NECK!
WE MIGHT AS WELL STROLL BACK TO THE GARAGE AND SEE HOW THAT GUY IS GETTING ON WITH THE CAR - GOLLY, BUT I'D LIKE TO OWN A PLANE!
THERE HE GOES UP AGAIN INSTRUCTING A STUDENT! DOGGONIT, I WISH I WERE UP THERE LEARNING TO FLY THAT SHIP!!
THE DAY WILL COME WHEN YOU WILL SEE JOE BUZZING HIS OWN PLANE AMONG THE CLOUDS!
JOE! WILL YOU DO ME ONE LITTLE FAVOR? PLEASE HAVE OUR PROPERTY TURNED OVER IN ---MY NAME!!!

COOK-COOS by Ted Cook

Copyright, 1927, by N. Y. American, Inc.

Pictorial Review of World Events

NOVELTY!—Astonished crowd in front of Grand Central Station watching Herman A. Poltis wheel first baby carriage in Park avenue.

Driverless automobiles, controlled by wireless, are being demonstrated in Paris.

This will make it possible for motorists to keep right on knocking down pedestrians during the dinner hour.

• • •

It's none of our business, but the editorial writer should do something about this—

Boy in Hospital Bitten by Pet Dog

• • •

It certainly must be annoying to be laid up in a hospital where dogs are galloping up and down the halls.

• • •

And running in to snap at patients.

• • •

OH, VERY WELL

(From Afternoon Paper)

"When the interfering station is tuned approximately or directly in harmony with that of the other broadcaster, two waves of approximately the same frequency come in contact and one heterodynes the other, causing an audible beat note, the tone of which is the difference of the two frequencies."

• • •

A little blue law Now and then Makes scofflaws out Of gentlemen.

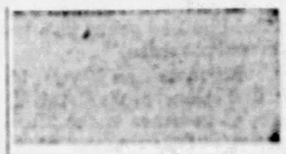

FOG — This is what Byrd battled. How would you like to do the same?

LOST—Pretty Azure Mississwiffer, missin since Tuesday.

GRAT!—Verdict of judges in Long Beach Beauty Parade. Azure Mississwiffer, without, shown above.

• • •

Mr. Frisby discovered that Aunt Bella wears corsets. Now he calls her Old Iron Sides.

• • •

FAMOUS LAST WORDS

Do you think I would let a woman stand in the way of our friendship?

• • •

Bughouse Fables

Embarrassing Moments

Though He May Drive Others to Drink.

"What's your boy Josh doing?"

"Playin' the saxophone in a jazz orchestra," answered Farmer Cornstossel.

"Am I'm glad of it. A performer who has lips glued to a saxophone has no time to dally with a hip flask."—Washington Star.

A Sinister Move.

She—When we're married I'll cook for you.

He—Is that a threat? Don't talk like that again.—Detroit News.

* * *

Logical.

Teacher—"Give me the past tense of the verb to awaken."

Pupil—"To sleep."—Capper's Weekly.

WHY PITTSBURGH IS GREAT
Has the Greatest Wire Manufacturing Plant Known

THE SUN TELEGRAPH

BE A PITTSBURGH BOOSTER
To Your Friends in Other Cities

TUESDAY, AUGUST 9, 1927

Established by the Pitt Publishing Company, Gazette Square, Pittsburgh, Pa. President, William Randolph Hearst; Vice-President and Publisher, H. M. Bilger; Secretary and Treasurer, A. W. Clark; Managing Editor, C. W. Partington.

National advertising representatives—Paul Block, Inc., 247 Park avenue, New York; Century Bldg., Chicago; General Motors Bldg., Detroit; Little Bldg., Boston; Commonwealth Trust Bldg., Philadelphia.

The Associated Press is exclusively entitled to the use for re-publication of all news credited to it or not otherwise credited in this paper and also the local news published herein. All rights of re-publication of special dispatches herein are also reserved.

Leonard Wood's Legacy To The American People

Leonard Wood died as he lived and did his work—simply, cheerfully, bravely, devotedly, for the cause, "in the line of duty." For him as citizen, surgeon, soldier, statesman, patriot, leader of men, inspirer of youth, guide, philosopher and friend of dependent peoples

"—Rank means duty, various yet equal in its worth, done worthily.

"Command was service; humblest service done by willing and discerning souls was glory."

Here was a typical young American who entered college without influential friends to help him, without any money except what he earned while he was studying. Yet by the time he came to middle age his talents and his splendid traits of character had won him success in three widely different fields of endeavor.

Two Presidents—one a Democrat, the other a Republican—called him as a young man to the White House to serve as "the beloved physician."

For more than 20 years his record in the Geronimo campaign, as first colonel of the Rough Riders, as military governor of Santiago, as governor of the Moro province, as commanding general of the Philippines, as chief of staff, as "The Father of Plattsburgh," as the organizer and trainer of more than two divisions, one of which saw distinguished service in the great war, and the other of which was made ready for service, proves him to be the American Army's most brilliant soldier of his generation.

As the chief executive of Cuba and of the Philippines he has won the admiration of the world and brought new honor to the Stars and Stripes.

Leonard Wood rests from his labors today. History will do him justice. His fame is secure. The record of his noble life, so simply lived, will express the American spirit to generations yet to come.

But to the country that this truly great American loved and served so unselfishly Leonard Wood leaves a precious legacy in the causes in which he delighted to the very day of his death to spend and be spent.

The world will appraise the sincerity of what the American government and the American people say today about Leonard Wood by what they do for the causes indissolubly linked with his name, the cause of the common defense and the cause of American responsibility to dependent peoples under the American flag.

Uncle Sam Sheds Light on Servant Problem

Certain American women are asking that the immigration bars be let down to admit more alien women for domestic service.

The Federal Labor Department has countered by submitting a statistical study of the household service problem. It shows that the shortage of servants was worse before immigration was restricted than it is now.

Eighty years ago our grandmothers were complaining that they could not get and keep servants. Forty years ago our mothers said the same thing. Recently many employment agencies have reported more applicants than jobs.

Electricity has put so many labor-saving devices into the modern home that the demand for full-time, all-around servants has declined. We are slowly entering the era of housekeeping specialists.

When this is further advanced, to the point where housework is as thoroughly organized, as, say, painting or plumbing, we may expect less talk that good workers are scarce.

Possibly the chief trouble now arises in an effort to do 1927 housekeeping in the manner of 1840.

Here's a Freak Tenor!

Actually Doesn't Want to Sing.

Strange days are upon us. Weird happenings are recorded. Perhaps they are due to the sun spots. Who knows? Among the strangest of strange happenings lately is the suit, in Madrid, of the Metropolitan Opera Company against Miguel Fleta, Spanish tenor, for $19,000 because he refused to sing.

One wonders what sort of a tenor Senor Fleta really is. He breaks all precedents with this peculiar freak of temperament. It is usually necessary to sue or actually arrest tenors to make them stop singing. This is particularly true of professional tenors who live in apartment houses.

A tenor will usually burst into song with or without the slightest provocation. The problem up to now has been to keep him quiet. A tenor who refuses to sing is a rare bird, indeed.

Even Turks Are Heroic

Think of this Supreme Sacrifice.

The benighted and usually ignorant Turks are seeing the necessity of a national air fleet. They are going to have one if they have to hock their harems. The Turks may not be unusually bright in some matters, but they have good sense in regard to the value of airships.

Every package which should contain twenty cigarettes, sold in Turkey, contains only nineteen cigarettes. The twentieth one is withheld by the Government and will go toward building an air fleet. In a few years it is hoped to have several thousand airplanes.

When a Turk gives up his cigarette, he is making what is pretty near the supreme sacrifice.

The Hearst Papers Advocate:

1. *An agreement of English-speaking peoples to preserve peace among themselves and to promote the peace of the world.*
2. *Proportional representation in the United States Senate, no state to have less than two Senators. Legislation to enforce prompt constitutional reapportionment in the House of Representatives.*
3. *A separate Department of the Army, of the Navy and of the Air Forces, all united under a Secretary of National Defense.*
4. *Federal action to the limit of Federal powers to abolish illiteracy in the United States under a Secretary of Education.*
5. *Election of Congress in November. Installation on the 1st of January following. Inauguration of the President 1st of January next after November election.*

Cal Has Him Gentled

By T. E. Powers

Copyright, 1927, New York Evening Journal, Inc.
Registered U. S. Patent Office

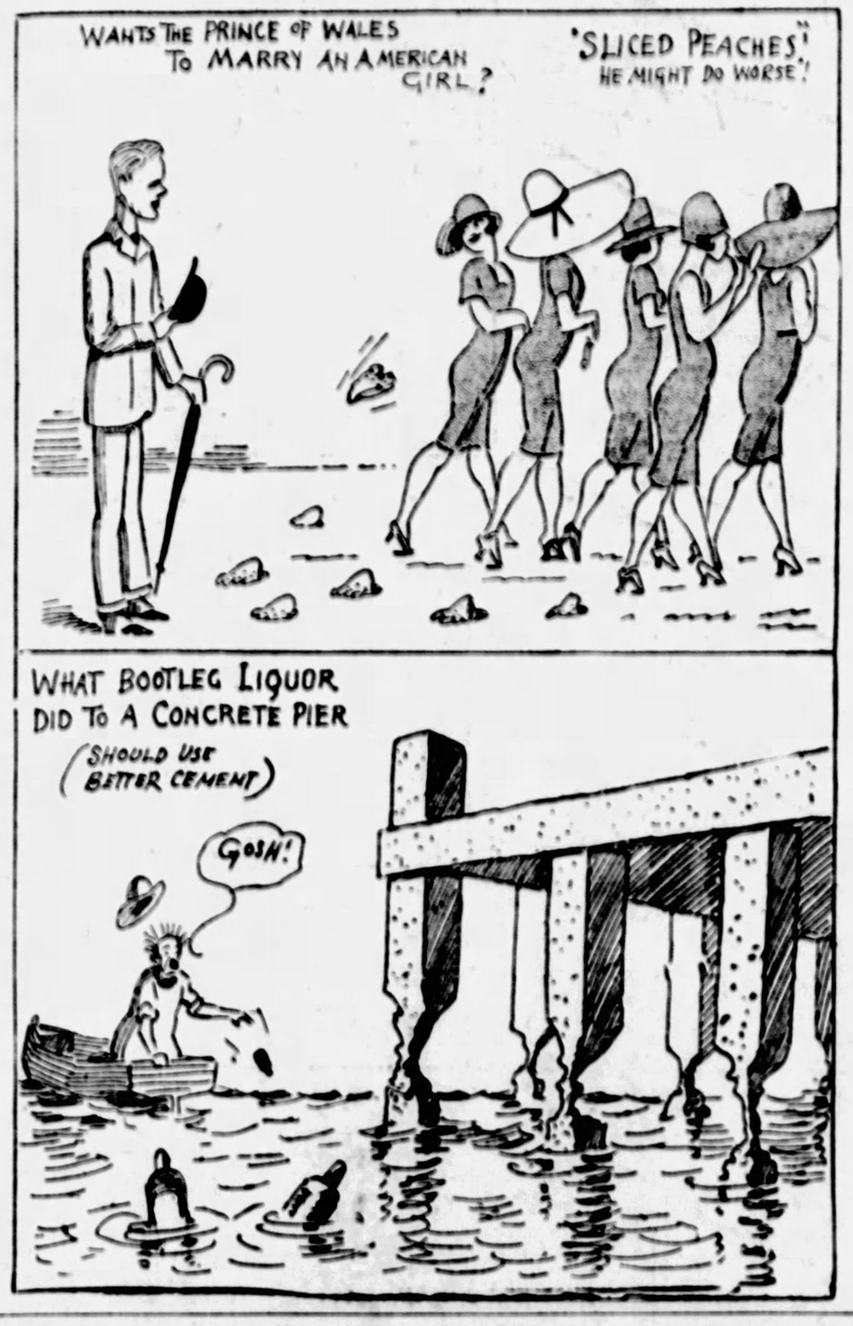
WANTS THE PRINCE OF WALES TO MARRY AN AMERICAN GIRL?
'SLICED PEACHES'! HE MIGHT DO WORSE!
WHAT BOOTLEG LIQUOR DID TO A CONCRETE PIER
(SHOULD USE BETTER CEMENT)
GOSH!

New York Day by Day

by O. O. McINTYRE

NEW YORK, Aug. 9.—This is a true story of what happened to a girl in New York. She came from a small town in Vermont—a high school graduate of respectable parents in ordinary circumstances and became a hat check girl in a large hotel.

It was not a job to her liking, but the only one at hand. Her nights were spent in loneliness in a cheap rooming house and her days in checking hats. In her rooming house—this was before prohibition—she met a young man.

He was uneducated and his job was that of a night bartender in a cafe. Propinquity developed a friendship flowering into love and in the end she married him. The marriage ran smoothly for awhile and then hit the rocks.

The girl wanted to get out but found she was chained to a hopeless clod and so cut adrift and studied stenography. After a preliminary period of job after job she became the secretary to a man of large affairs. She became indispensable to him in many ways.

He finally divorced his wife and married her. From a rooming house she was transported to a country home with servants, limousines, jewels and various baubles that go with wealth. She went abroad, had her regular seats to the opera and studied voice and languages.

Her drab life was blotted out by the new. That was seven years ago. Her name in recent years has been often seen among smart gatherings listed in newspapers. One evening recently they were motoring from the theater to their country place.

She had grown thirsty and suggested stopping at one of the roadhouses along the way for a lemonade. The chauffeur drew up at one and a captain led them to a table and took the order. A waiter brought it. She happened to glance at him. He was the ex-bartender and ex-husband. They did not speak.

* * *

Edna Ferber dropped into a department store the other day for her latest book to autograph for a friend.

"Have you 'Mother Knows Best' by Ferber?" she asked the clerk. In a sleepy fashion he shuffled off, coming back twice to ask the name.

On his last return he inquired: "Is it the author's last book?"

"I think it will be," replied Miss Ferber in weary resignation.

* * *

A new-fangled fame. A young man introduced to a lady in a cafe exclaimed: "Oh, yes, I know your face. I have seen it in the cigaret ads."

* * *

There is a story concerning one of those dignified, ritualistic households so peculiar to New York. Things move with automatic precision year in and year out—the afternoon bridge, dressing for dinner, the butler arriving with cocktails, the solemn meal, and so on. The young daughter of the household who has endured it all for a long while with patience disturbed the diners the other evening with an hysterical screech. "Heavens!" she exclaimed, "Father has different shirt-studs tonight."

* * *

High priests of the cinema palaces along the Rialto have their aerie lofts where they plan the next programs, entertain their friends and retire to wrinkle their classic brows in uplift for the masses. A reporter trailed one the other evening to his nest. He was in a gorgeous lavender robe with two-toned boots to match—eating a hot dog.

One impresario lives over his mammoth theater, and it is so arranged when company comes they may sit at a parlor window and view the performance going on downstairs.

* * *

Sit in the parlor and see the world!

(Copyright, 1927, by the McNaught Syndicate, Inc.)

More Truth Than Poetry

By S. E. KISER

Behind the Walls

A ROW of houses, all alike,
Each with three steps up to a door;
Each nail and beam and every spike
Like all the rest in frame or floor;
With not one deviating wall.
The last looms as the first was planned;
As if some mold had served for all
There in a row the houses stand.

BUT not all are alike within,
Some may be filled with cheer;
In some the walls may seem too thin
To halt remorse or baffle fear;
In some, perhaps, young mothers gaze
At babes asleep in dainty beds;
In some old men may count the days,
And sit and wait and nod their heads.

FAITH may make some sublime and bright,
And others may be filled with gloom;
To some men may return at night
Like culprits going to their doom;
In some of them may be deceit,
Or trust that never is betrayed.
In some hope may have been a cheat,
In others pride may be displayed.

THE many houses in a row,
And all alike, have much to hide;
Their windows are not made to show
What may be going on inside,
Some doors may open readily;
Some may be closed with lock or bar;
The fronts of some are all we see;
How much like people houses are.

WORDS OF WISDOM

The man who never alters his opinion is like standing water, and breeds reptiles of the mind. —Blake.

Why is it that we so constantly hear men complaining of their memory, but none of their judgment?
—Colton.

It is easy, but it is a fine thing nevertheless, to be modest when one is great. —Voltaire.

ANSWERS

To Questions in "What Do You Know."

1—Excalibur.
2—Light refraction.
3—President of United Mine Workers of America.
4—Polo Grounds, New York.
5—A small, venomous snake.
6—212 degrees, Fahrenheit.
7—Ponce de Leon.
8—Russia.
9—Manuscripts.
10—Roe.
11—The catcher.
12—Jenny Lind.
13—Verdigris.
14—Lieutenant general.
15—Joan of Arc.
16—In Canada.
17—Nota bene, Latin for note well.
18—The southern half of India.
19—John Greenleaf Whittier.
20—Sixty-six.
21—Two strokes under par.
22—United States sailors.
23—United States marines.
24—Iceland.
25—Eskimos.

The Clever Foreigners

By DR. FRANK CRANE

Whether it is a phase of inferiority complex or not, it is true that people are always suspicious of clever people. They resent their cleverness as an implied superiority, and the best means for creating a prejudice against them is to pretend that they are cleverer than ourselves.

It is a favorite pose of lawyers before a jury to discard all oratory or arts of reasoning and proclaim themselves as simply presenters of facts.

Those of the favorite arguments against doing business with other nations is to claim that they are much cleverer than ourselves, much more tricky and resourceful. Every nation wishes to consider itself as simple, faithful and trusting, and all others as wily and deceitful.

We heard a great deal about President Wilson's being taken in by Lloyd George and Clemenceau. We are now deluged with news to the effect that our representatives abroad in another conference have been cozened by the statesmen of other nations.

All this is pure bunk.

The Yanks are as clever as anybody and abundantly able to take care of themselves. If anybody leaves them with the heavy end of the stick to carry, they will have to be pretty sharp.

Suspicion of foreigners is all too common and a frequent cause of misunderstandings. It would be much better to be honest and frank ourselves, to lay the cards on the table and to trust other people to do the same. Much animosity and antagonism are aroused by suspicion. Trust hardly ever arouses anything but trust in return.

A man some time ago wrote a book entitled, "My Neighbor Is Perfect."

If everybody believed in his neighbor and trusted him we would have much less trouble than we do at present.

It is often said that the Golden Rule needs an amendment. It is not only necessary to do unto others as you would they should do unto you, but to be bold enough to take the first step in trust.

The idea of claiming that other statesmen or diplomats are wily and slippery, while our own are rugged and honest, is a vicious one, and all who help to spread it are not doing a very commendable job.

(Copyright, 1927, McClure Newspaper Syndicate)

THE LIFE OF THOMAS A. EDISON

(Authorized and Endorsed by Mr. Edison)

Text by Arthur J. Palmer
Drawings by Frank Kuchenmeister

FROM the frontier town of Bayfield the nomadic John Edison moved his family to Vienna, Ontario, on the north shore of Lake Erie. It was there that Thomas Alva's father, Samuel, son of John, found his life-mate in Miss Nancy Elliott, school teacher and descendant of Capt. Ebenezer Elliott, an old revolutionary soldier. Samuel married pretty Miss Elliott in 1828.

SAMUEL inherited his father's independence of political thought and fearlessness in making his views known. His vigorous championship of an adopted cause was perfectly natural to his six feet of extraordinary physique and his personal dominance. Many were the heated discussions that kept things lively at the quaint little Vienna hotel owned and managed by Samuel Edison.

TAXATION without representation found no more bitter opponent in Canada than Samuel Edison. So prominent did he become in the insurgent forces, that he was forced to choose between exile to Bermuda and escape to the United States. The latter being preferable, the family departed on a 180-mile journey through a country infested with hostile Indians.

UP and down the shores of Lake Erie the Edison family wandered for a year or more and finally settled in the picturesque village of Milan, Ohio, in 1842. Here Samuel Edison found a prosperous community amid great wheat-fields. While he devoted his time to several enterprises his chief occupation was the sawing, splitting and shaving of shingles. (Continued tomorrow.)